

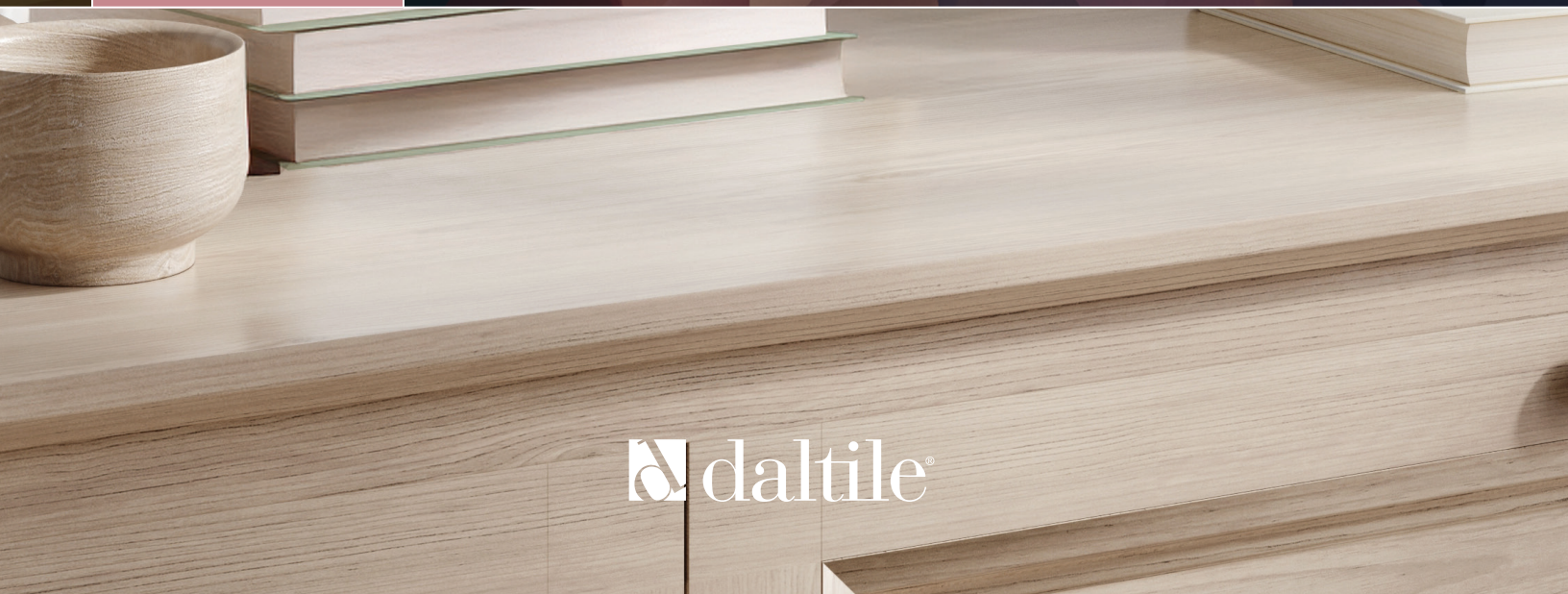

WALL

NU BARE™

GLAZED CERAMIC WALL TILE



 daltile®

NU BARE™

GLAZED CERAMIC WALL TILE

Embrace the warmth of Nu Bare, a ceramic tile inspired by handcrafted clays, shaped by the soft movement of a maker's hands. This series provides an authentic look with a beautiful glaze and gentle undulation, representing the tones and textures of natural materials. With modular sizing and 3D structures offering endless installation possibilities, Nu Bare's organic colors and textures create a unique, artistic design in any space.

WALL

USAGE



FLOOR



WALL



COUNTERTOP



SHOWER FLOOR



EXTERIOR FLOOR



STEPWISE™



TRU-EDGE™



REVEAL SYNC3D™



MADE IN THE U.S.A.



LARGE FORMAT



MOSAIC/DECO



ENCAUSTIC



TERRAZZO



PAVER



CUSTOMIZE



CG



LOW HIGH

SPECIAL FEATURES

SEE CHARTS FOR FULL PRODUCT DETAILS.



Cover photo features Powder, 4 x 4 Circle on the wall.
Above photo features Ebony, 4 x 4 Handcrafted on the wall.

SIZES:



4 x 12
Wall Tile



4 x 4 Handcrafted
Wall Tile



4 x 4 Circle
Wall Tile

FINISHES: GLOSSY

COLOR PALETTE



POWDER



BONE



CARAMEL

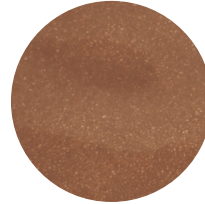

COCOA



EBONY

4 x 12 HANDCRAFTED WALL TILE



POWDER NB02



BONE NB03



CARAMEL NB04

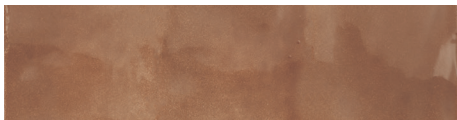

COCOA NB05

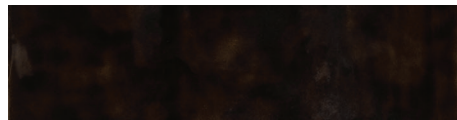

EBONY NB06

4 x 4 HANDCRAFTED WALL TILE



POWDER NB02

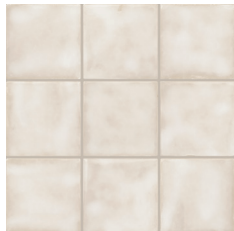

BONE NB03



CARAMEL NB04



COCOA NB05

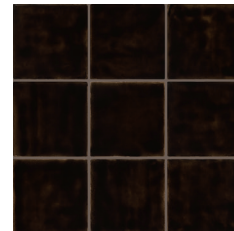

EBONY NB06

4 x 4 CIRCLE WALL TILE



POWDER NB02

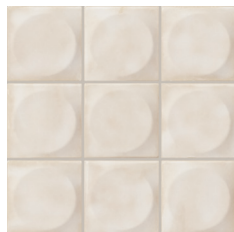

BONE NB03



CARAMEL NB04

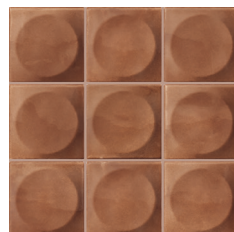

COCOA NB05

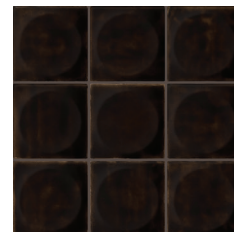

EBONY NB06



STAINPROOF



DENTPROOF



FIRE-RESISTANT











SIMPLICLEAN™

NU BARE™

GLAZED CERAMIC WALL TILE

WALL

SIZES

| | | | Thickness | Finish | Made in U.S.A. |
|--|-----------------------------|---|-----------|---|---|
|  | 4 x 12 Wall Tile | 4-1/4" x 12-7/8" (10.89 cm x 32.76 cm) | 5/16" |  |  |
|  | 4 x 4 Handcrafted Wall Tile | 4-1/4" x 4-1/4" (10.89 cm x 10.89 cm) | 5/16" |  |  |
|  | 4 x 4 Circle Wall Tile | 4-1/4" x 4-1/4" (10.89 cm x 10.89 cm) | 5/16" |  |  |

Made in the U.S.A. designation is subject to change. Please visit daltile.com for the most current manufacturing information.

 Glossy Finish

APPLICATIONS

| | Target DCOF wet | Suitable |
|--|-----------------------------------|----------|
| Dry & Level – Interior Floor | N/A | |
| Wet & Level – Interior Floor | ≥ 0.42 | |
| Shower Floors – Standard Center Drain | ≥ 0.42 | |
| Shower Floors – Linear Drain | ≥ 0.42 (Mosaic) ≥ 0.60 (Floor) | |
| Exterior Floor Applications (including patios, pool decking & other wet areas with minimal footwear) | ≥ 0.60 | |
| Ramps & Inclines | ≥ 0.65 | |
| Walls/Backsplashes | N/A | ✓ |
| Countertops | N/A | |
| Pool Linings | N/A | ✓* |



A DCOF value of ≥0.42 is the standard for tiles specified for level interior spaces expected to be walked upon when wet, as stated in ANSI A137.1-A326.3. For more information about DCOF and the DCOF AcuTest™, visit daltile.com/DCOF.

APPLICATION NOTES:

Suitable for exterior applications (provided it is noted as suitable in the applications chart above) non-freezing climates, when proper installation methods are followed.

* 4 x 4 Handcrafted and Circle tile only.

TRIM

| Type | Number | Size | Finish |
|--|---------|----------|---|
|  Jolly | S1/212J | 1/2 x 12 |  |

 Glossy Finish

INSTALLATION

| Grout Joint Recommendation | Shade Variation |
|----------------------------|-----------------|
|----------------------------|-----------------|

4 x 12: 1/16" (When rectangular size is installed in a staggered brick-joint pattern, overlap should not exceed 33%.)

 High (V3)

4 x 4: 1/16"

PERFORMANCE CHARACTERISTICS

| | ASTM# | Result |
|---------------------|-------|-----------|
| Water Absorption | C373 | < 20.0% |
| Breaking Strength | C648 | ≥ 125 lbf |
| Scratch Hardness | C1895 | ≥ 4.0 |
| Chemical Resistance | C650 | Resistant |

For additional information on test results, visit us at: daltile.com/information/TestResults.

NOTES

Since there are variations in all fired ceramic and natural products, tile and trim supplied for your particular installation may not match samples. Final confirmation should be made from actual tiles and trim prior to installation. Manufactured in accordance with ANSI A137.1 standards.

To achieve optimal results, all tile should be selected from multiple cartons and shading and graphic arrangement planned prior to installation.

For additional information refer to "Factors to Consider" at: daltile.com/Factors.

 **PRE-CONSUMER RECYCLED MATERIALS**

 **REVEAL IMAGING®**

All or select items within this series meet the requirements for these qualifications. For more information, visit daltile.com.



ZEROTOX

7834 C.F. Hawn Freeway,
Dallas, Texas 75217 | 1.800.933.TILE

To view the complete collection of Daltile® products and information, visit our website at daltile.com.

 **daltile®**

©2026 Daltile (1/26)