

UNGLAZED MOSAICS™  
COLORBODY™ PORCELAIN

COLOR STORY™ MOSAICS  
GLAZED CERAMIC  
PATTERN & BORDER DESIGNS

AMERICAN OLEAN®





# You Imagine It... We Create It

From vivid colors and on-trend shapes to unique patterns and bold borders, one simple design can turn your space into an incredible work of art. Unglazed ColorBody™ Porcelain Mosaics Custom Design Services gives you the creative freedom to make your design dreams a reality.

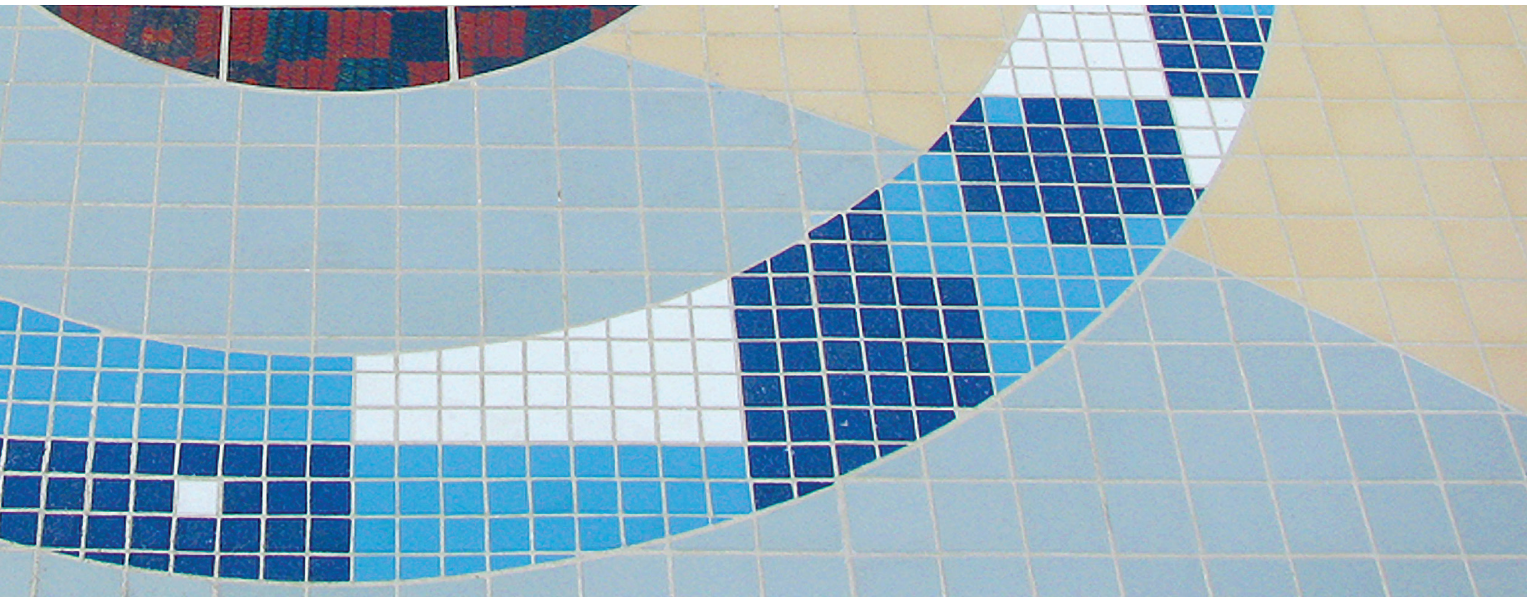

## Mosaic Borders & Patterns

Set your imagination free! Our colorful mosaics enable you to create patterned designs that complement any design scheme. Borders, corners and plaids blend seamlessly to create intricate and unique spaces. With custom designs, you'll never run out of ideas.

### BOLD & ENDLESS PATTERNS

American Olean is proud to provide hundreds of patterns and borders that are carefully selected for their broad design appeal. Patterns are organized by sizes:

- 1 x 1 Standard Patterns
- 1 x 1 Hexagon Patterns
- 2 x 3 Harlequin Patterns
- 2 x 2 Standard Patterns
- 2 x 2 Hexagon Patterns
- 2 x 3 Cube Patterns
- 2 x 1 Standard Patterns
- Penny Round Patterns
- Combination Patterns
- 1-1/2 Hexagon Patterns

### COLORS & OPTIONS

The right color and finish can bring any pattern to life. That's why we offer a wide spectrum of tile colors and finishes to create an unforgettable look.

### AMERICAN OLEAN WEBSITE

AmericanOlean.com offers tools and information on current products and design inspiration. Browse the Inspiration Gallery, view border and pattern materials, or let your creativity run wild with our custom tile program, Uncommon Canvas.™

### FIELD PATTERNS

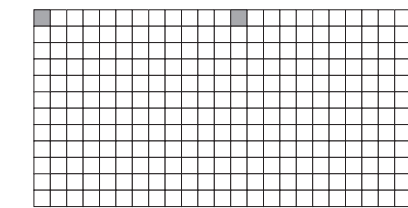

DP2001 99% 1%

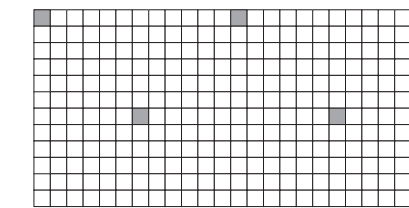

SP8101 99% 1%

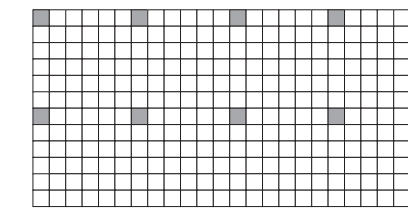

SP8102 97% 3%

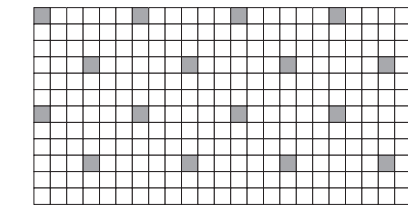

SP8103 94% 6%

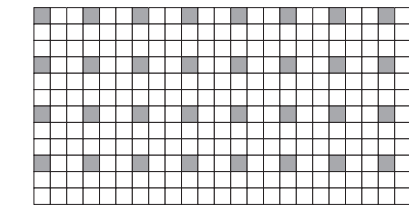

SP8104 89% 11%

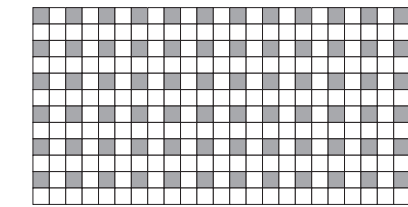

SP8105 75% 25%

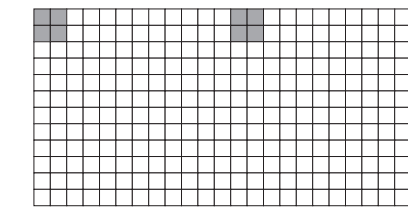

SP8106 97% 3%

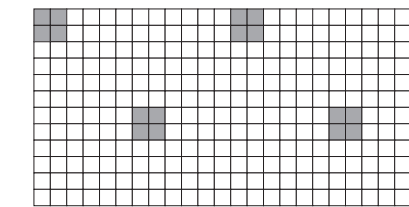

SP8107 94% 6%

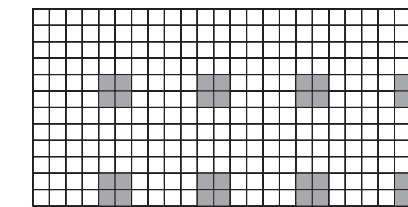

SP8108 11% 89%

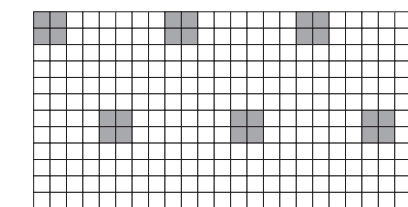

DP2010 92% 8%

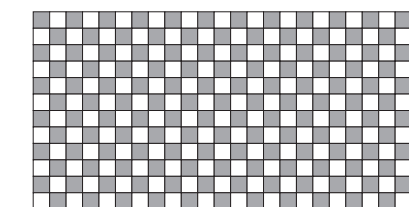

SP8120 50% 50%

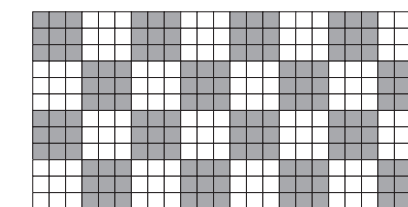

SP8122 50% 50%

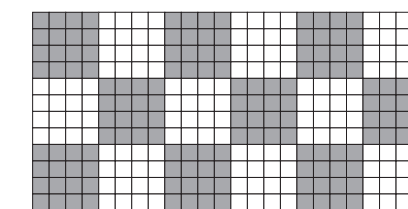

SP8123\* 50% 50%

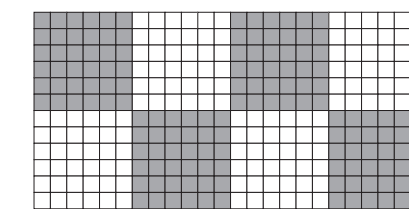

SP8124 50% 50%

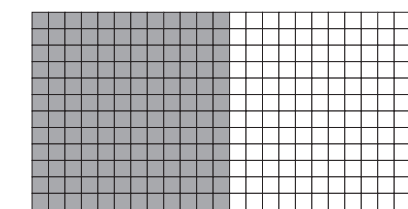

DP2015 50% 50%

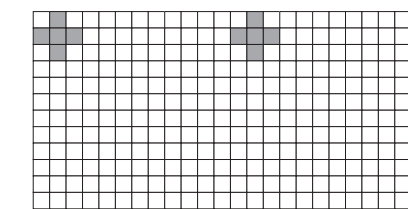

SP8116 97% 3%

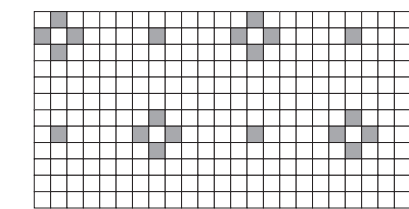

DP2020 93% 7%

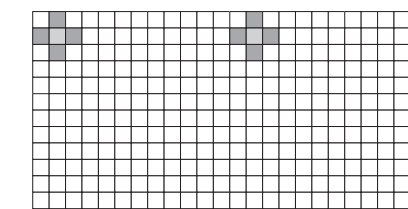

DP2022 97% 2%

\*Offset sheet

FIELD PATTERNS

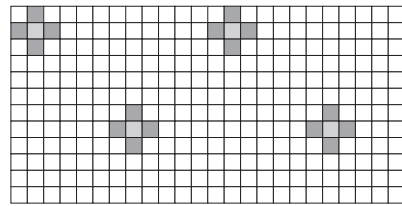

DP2023 1% 93% 6%

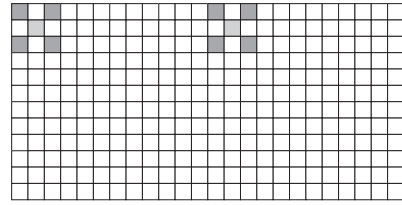

DP2026 1% 97% 2%

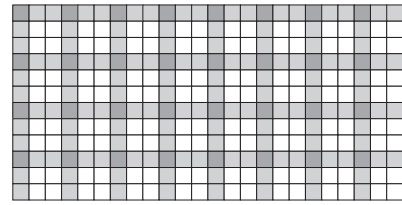

SP8130 44% 44% 12%

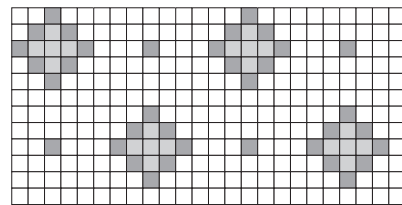

DP2040 6% 81% 13%

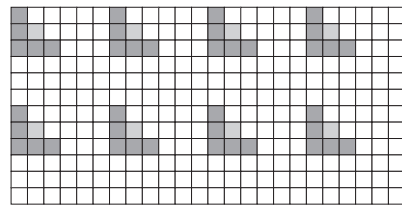

DP2044 3% 83% 14%

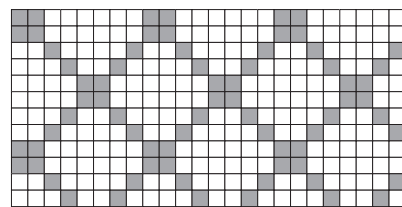

DP2049 75% 25%

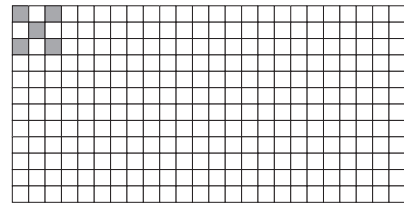

SP8111\* 98% 2%

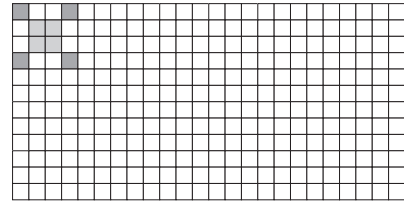

SP8114 1% 98% 1%

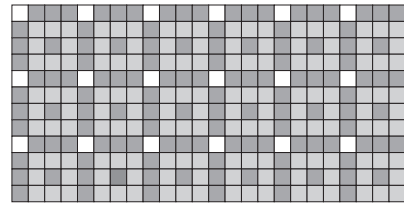

DP2036 50% 6% 44%

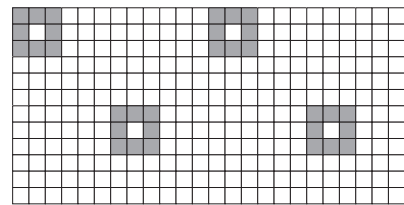

SP8119 89% 11%

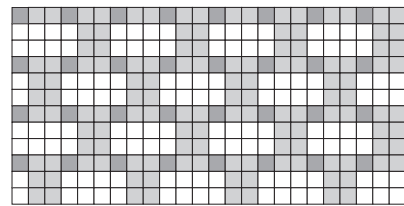

DP2045 44% 44% 12%

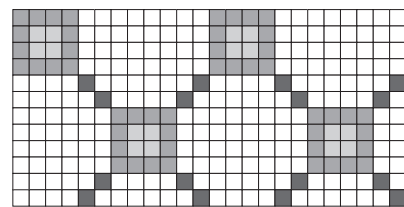

DP2050 6% 17% 71% 6%

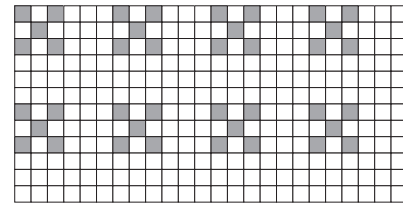

SP8113 86% 14%

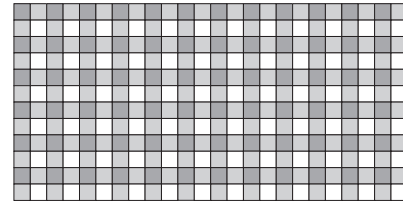

SP8129 50% 25% 25%

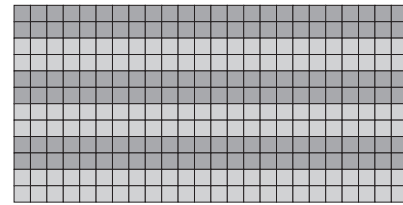

DP2038 50% 50%

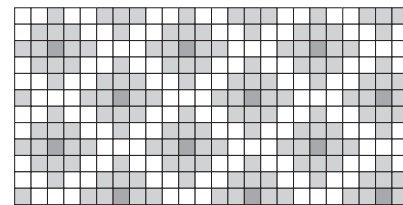

DP2043 50% 46% 4%

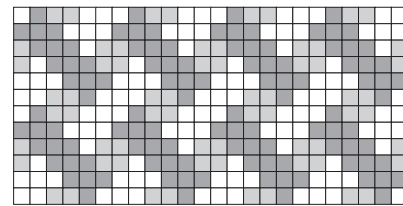

DP2047 22% 39% 39%

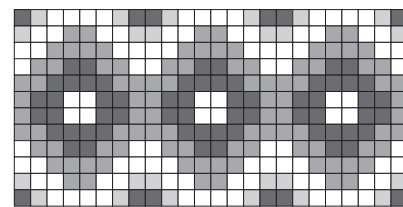

DP2055 9% 33% 33% 25%

FIELD PATTERNS

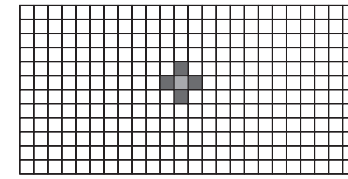

SP8109\* 7% 1% 97%

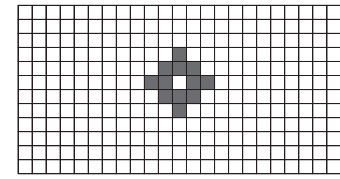

SP8110\* 4% 96%

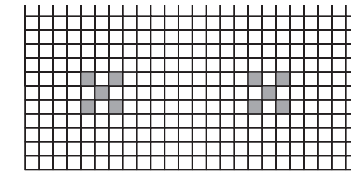

SP8112 3% 97%

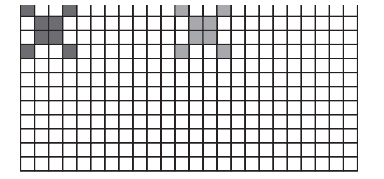

SP8115\* 3% 3% 94%

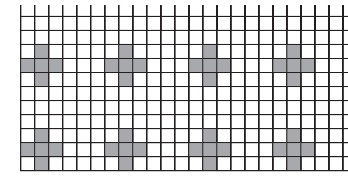

SP8117 14% 86%

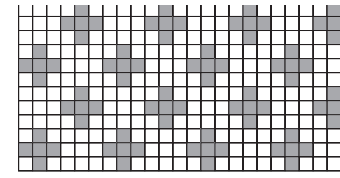

SP8118 28% 72%

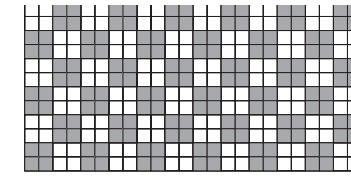

SP8121 50% 50%

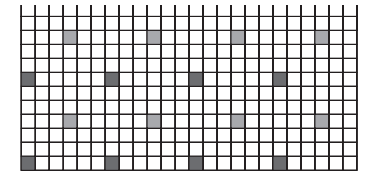

SP8125 3% 3% 49%

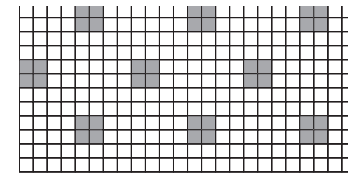

SP8126\* 12% 88%

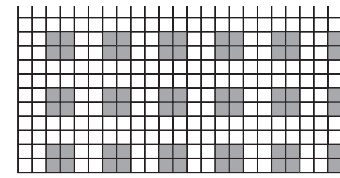

SP8127 25% 75%

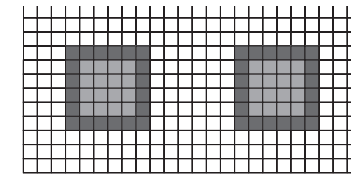

SP8128 14% 11% 75%

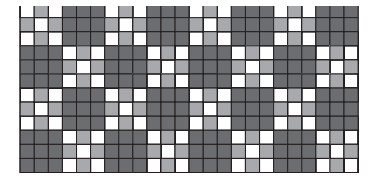

SP8131 50% 22% 28%

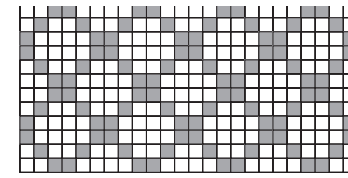

SP8132 33% 67%

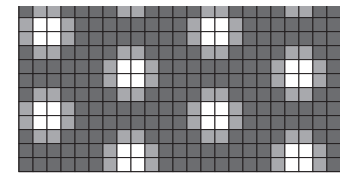

SP8133 67% 22% 11%

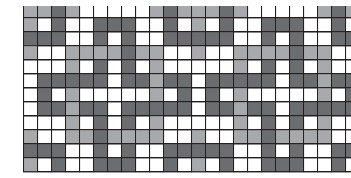

SP8134 36% 20% 44%

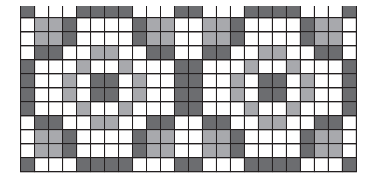

SP8135 27% 19% 54%

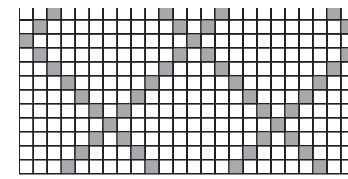

SP8136 15% 85%

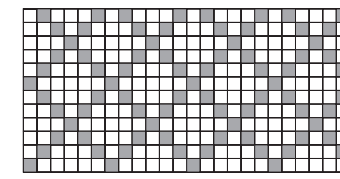

SP8137 28% 72%

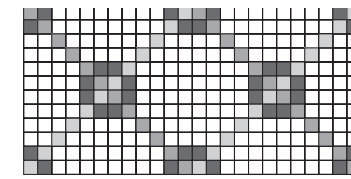

SP8138 11% 8% 8% 73%

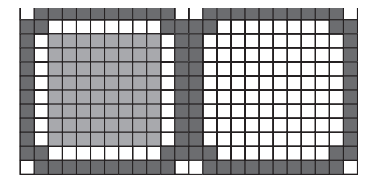

SP8139\* 30% 22% 48%

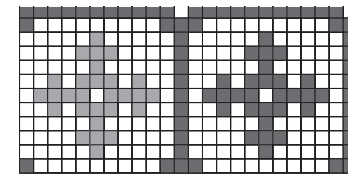

SP8140\* 28% 10% 62%

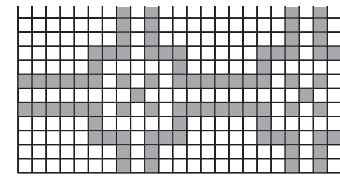

SP8141 31% 69%

FIELD PATTERNS

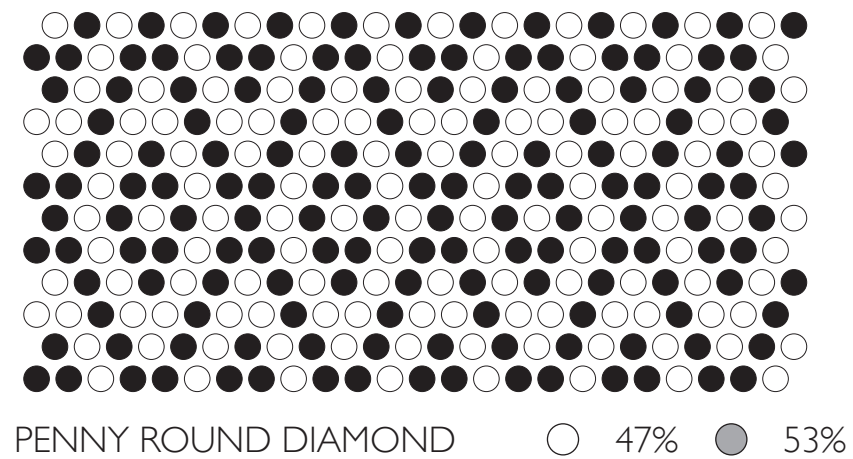
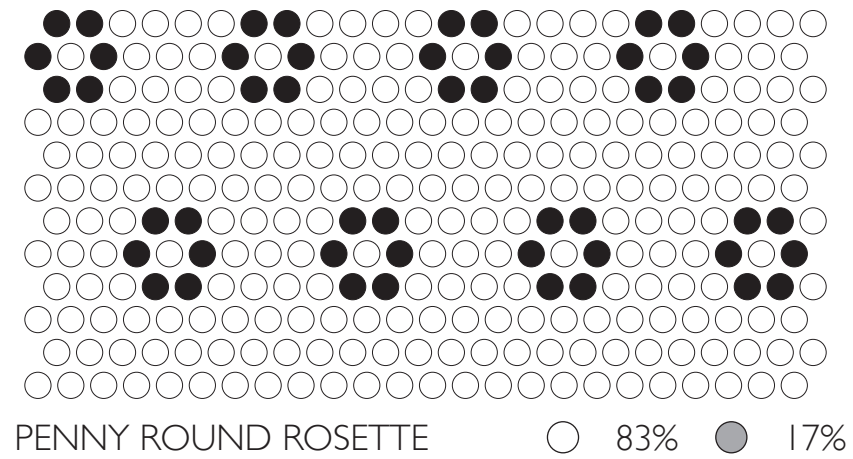
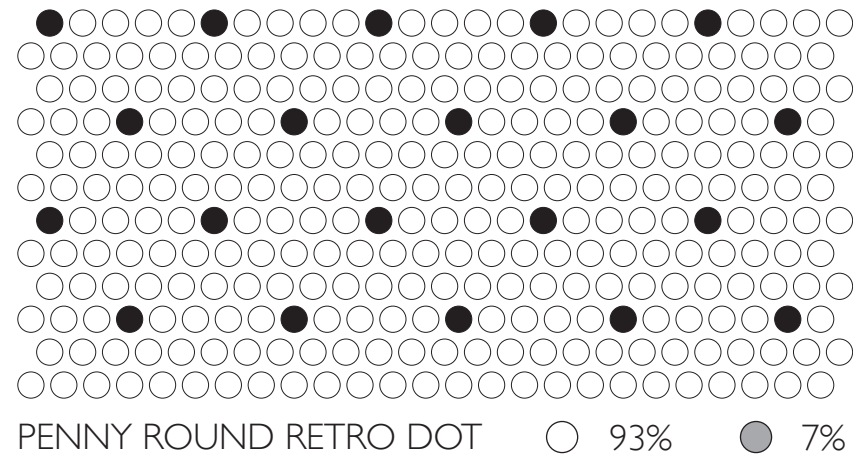



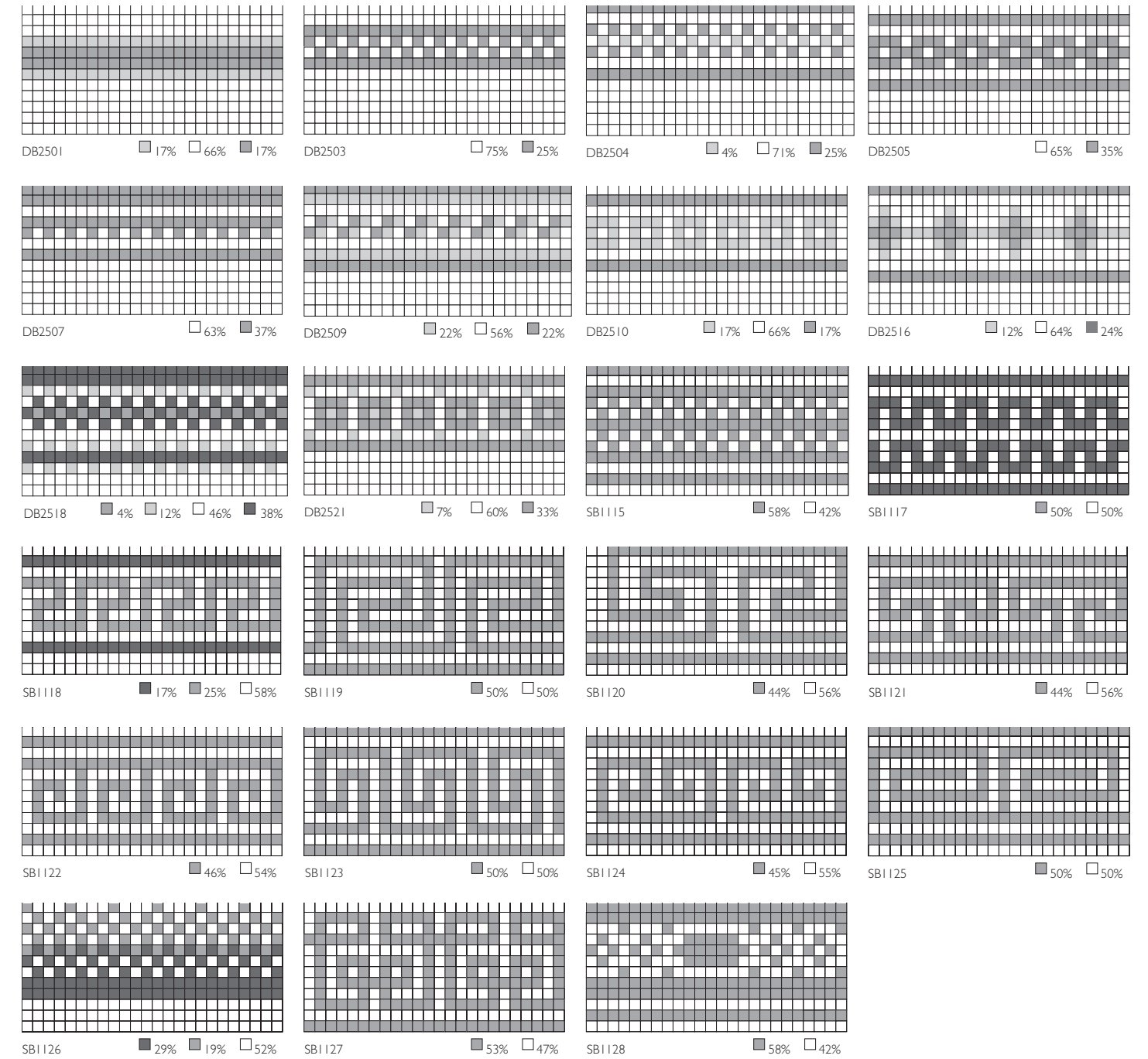

BORDER PATTERNS



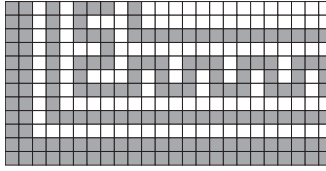
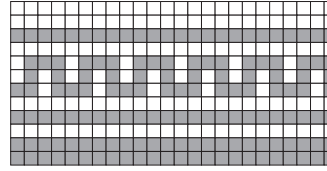
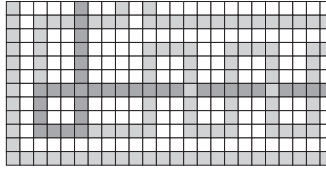
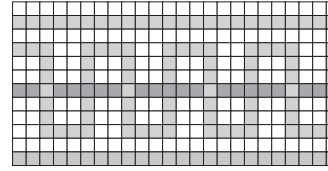
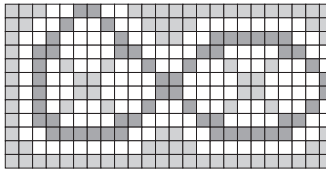
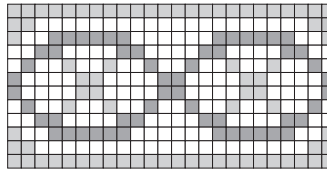
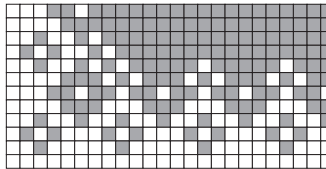
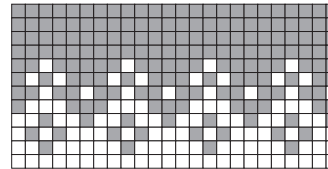
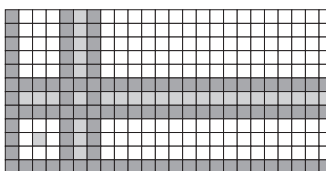
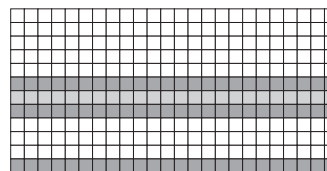
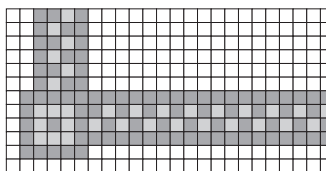
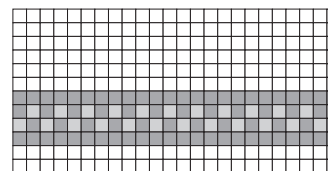
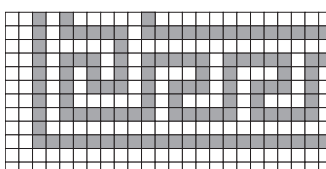
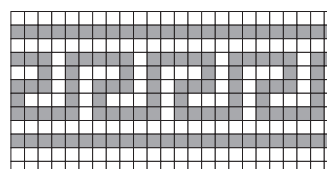
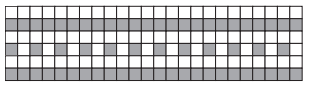
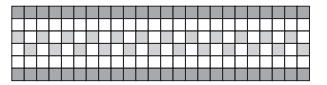
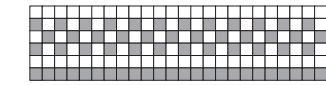
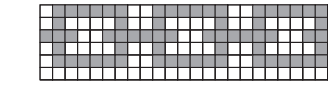
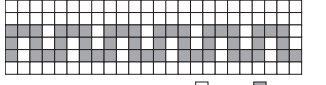
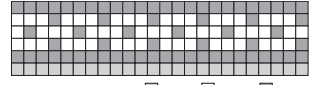
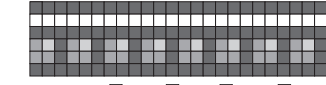
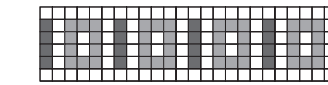
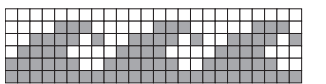
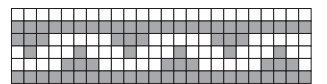

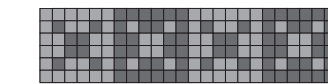
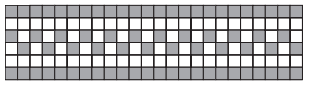
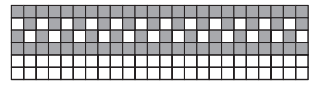
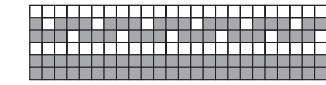
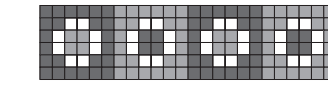
## BORDERS & CORNERS

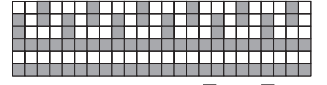
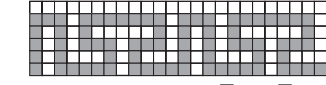
 SB1116 CORNER □ 44% ■ 56%	 SB1116 BORDER □ 50% ■ 50%	 DB2530 CORNER □ 37% □ 51% ■ 12%	 DB2530 BORDER □ 40% □ 53% ■ 7%
 DB2531 CORNER □ 31% □ 50% ■ 19%	 DB2531 BORDER □ 31% □ 50% ■ 19%	 DB2532 CORNER □ 47% ■ 53%	 DB2532 BORDER □ 37% ■ 63%
 DB2535 CORNER □ 11% □ 55% ■ 34%	 DB2535 BORDER □ 8% □ 67% ■ 25%	 DB2536 CORNER □ 11% □ 58% ■ 31%	 DB2536 BORDER □ 8% □ 67% ■ 25%
 DB2525 CORNER □ 61% ■ 39%	 DB2525 BORDER □ 58% ■ 42%		
 SB1101 □ 58% ■ 42%	 DB2538 □ 17% □ 50% ■ 33%	 SB1104 □ 58% ■ 42%	 SB1110 ■ 46% □ 54%
 DB2541 □ 67% ■ 33%	 SB1109 □ 17% □ 37% ■ 46%	 DB2545 □ 5% □ 17% ■ 61%	 SB1111 ■ 11% □ 28% □ 61%
 SB1114 □ 46% ■ 54%	 DB2547 □ 50% ■ 50%	 DB2548 □ 33% □ 11% ■ 56%	 SB1112 ■ 50% ■ 50%
 SB1102 ■ 50% □ 50%	 SB1103 ■ 50% □ 50%	 SB1105 ■ 58% □ 42%	 SB1113 ■ 39% ■ 39% □ 22%
 SB1106 ■ 50% ■ 25% □ 25%	 SB1107 ■ 50% □ 50%	 SB1108 ■ 50% □ 50%	

## FIELD PATTERNS

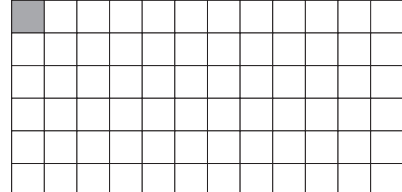
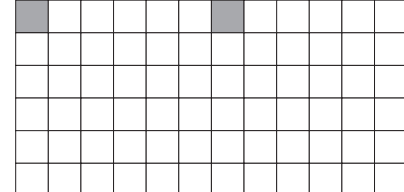
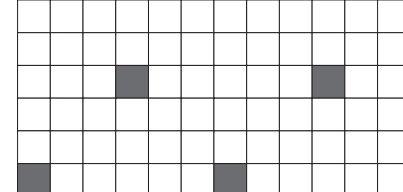
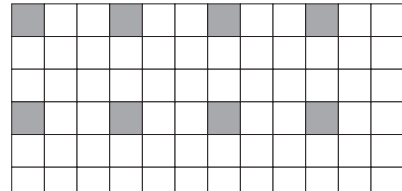
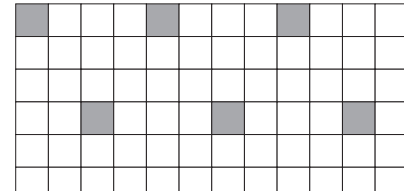
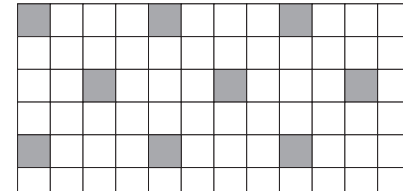
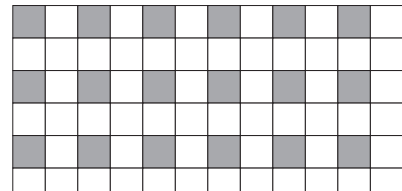
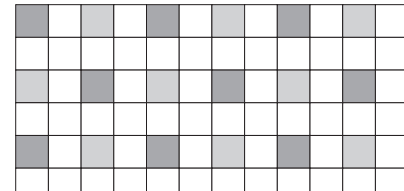
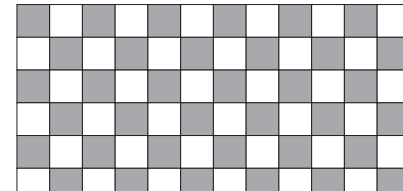
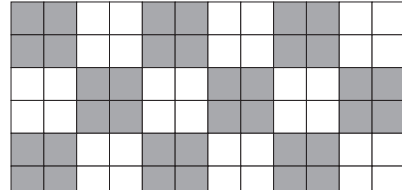
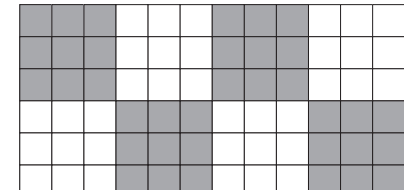
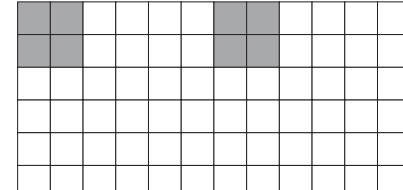
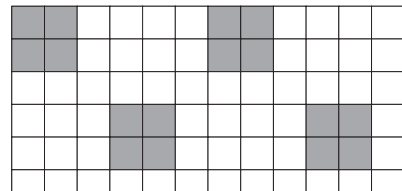
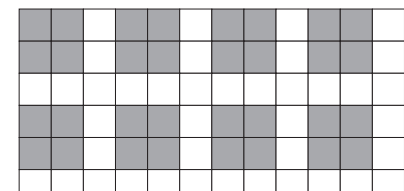
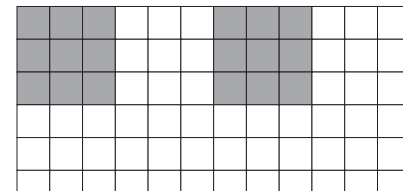
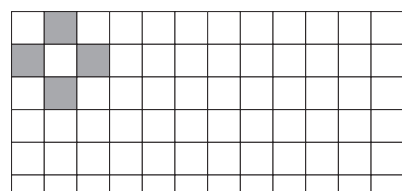
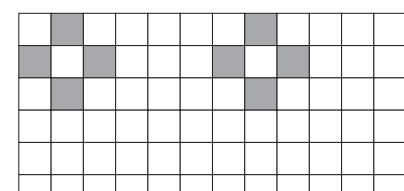
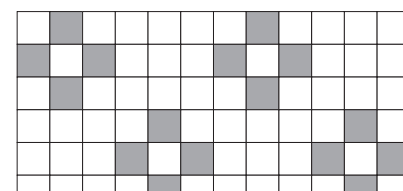
 DP3001 □ 99% ■ 1%	 SP8201 □ 97% ■ 3%	 SP8202 □ 6% ■ 94%
 SP8203 □ 89% ■ 11%	 SP8204 □ 92% ■ 8%	 SP8205* □ 87% ■ 13%
 SP8206 □ 75% ■ 25%	 SP8207* □ 12% □ 76% ■ 12%	 SP8208 □ 50% ■ 50%
 SP8209* □ 50% ■ 50%	 SP8210 □ 50% ■ 50%	 SP8211 □ 89% ■ 11%
 SP8212 □ 78% ■ 22%	 SP8213 □ 56% ■ 44%	 SP8214 □ 75% ■ 25%
 SP8215* □ 94% ■ 6%	 SP8216 □ 89% ■ 11%	 SP8217 □ 78% ■ 22%

## FIELD PATTERNS

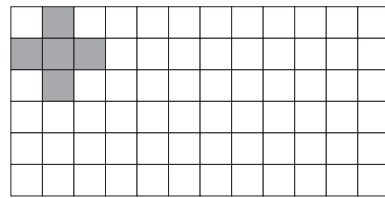

SP8218\* □ 93% ■ 7%

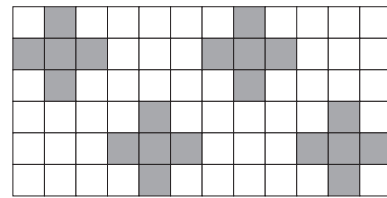

SP8219 □ 72% ■ 28%

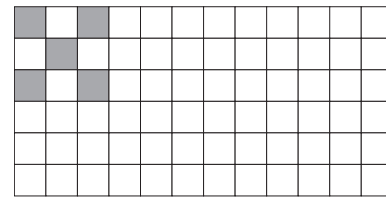

SP8220\* □ 93% ■ 7%

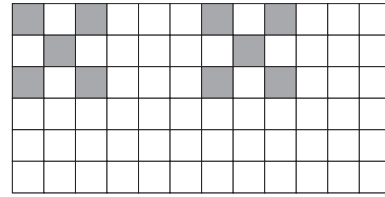

SP8221 □ 86% ■ 14%

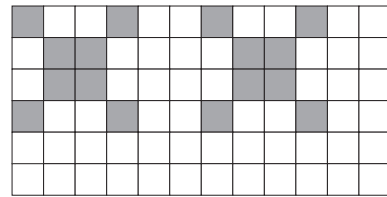

SP8222 □ 78% ■ 22%

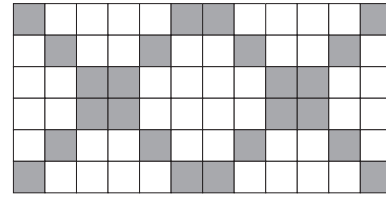

SP8223 □ 67% ■ 33%

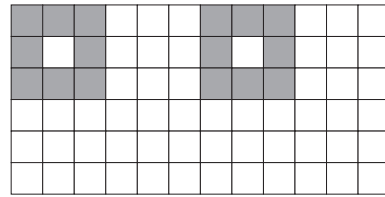

SP8224 □ 78% ■ 22%

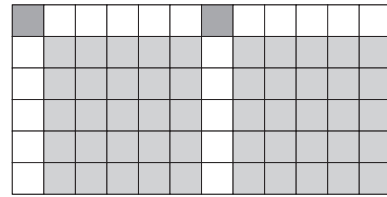

SP8225 □ 69% ■ 28% ■ 3%

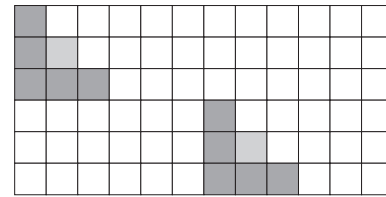

DP3024 □ 3% □ 83% ■ 14%

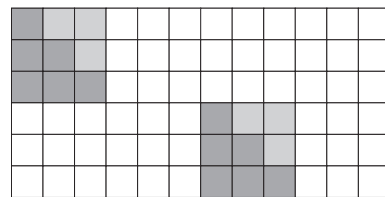

DP3025 □ 8% □ 75% ■ 17%

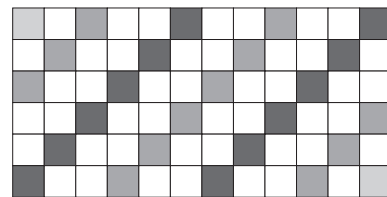

DP3028 □ 3% ■ 17% □ 63% ■ 17%

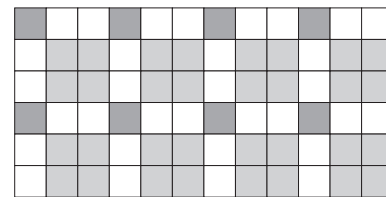

DP3032 □ 44% □ 44% ■ 12%

## BORDER PATTERNS

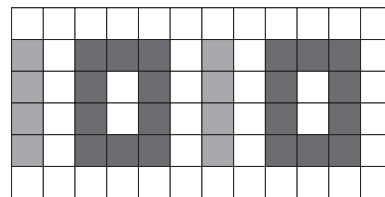

SBI201 ■ 28% ■ 11% □ 61%

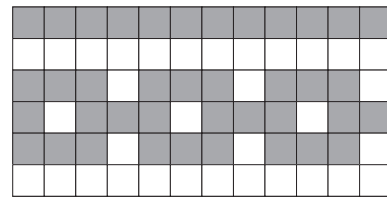

SBI202 □ 46% ■ 54%

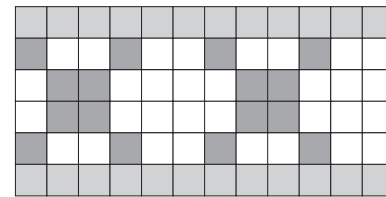

SBI203 □ 33% □ 45% ■ 22%

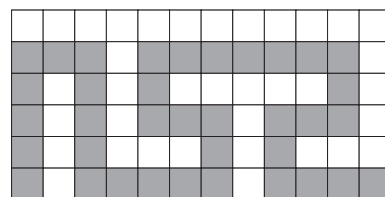

SBI204 ■ 50% □ 50%

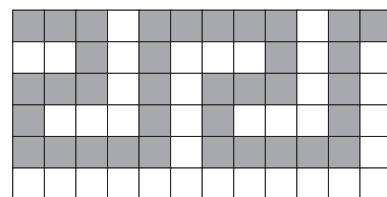

SBI205 ■ 50% □ 50%

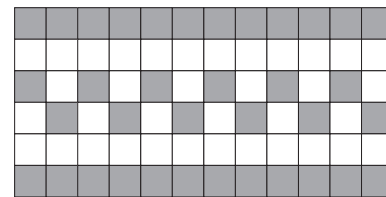

SBI206 □ 50% ■ 50%

## FIELD PATTERNS

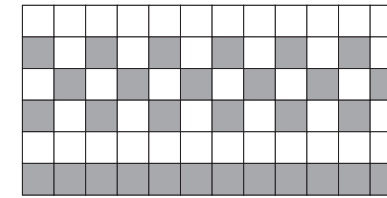

SBI207 ■ 42% □ 58%

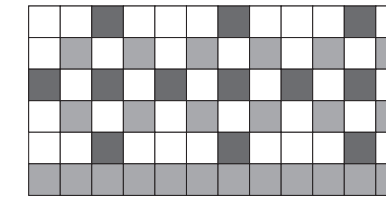

SBI209 ■ 17% ■ 33% □ 50%

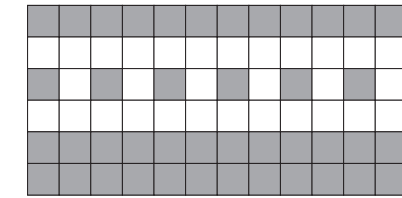

SBI210 ■ 58% □ 42%

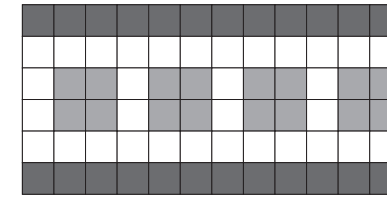

SBI211 ■ 34% ■ 22% □ 44%

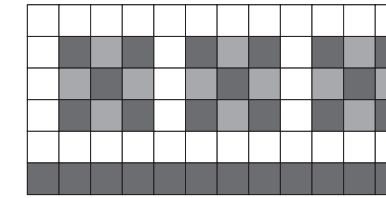

SBI212 ■ 37% ■ 17% □ 46%

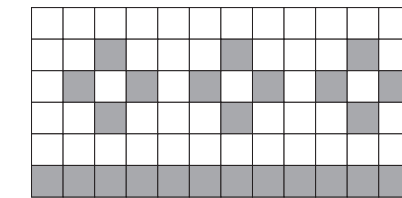

SBI213 ■ 33% □ 67%

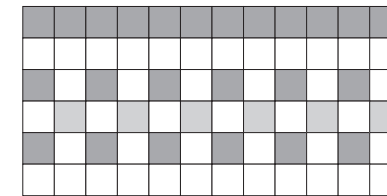

SBI214 □ 8% □ 59% ■ 33%

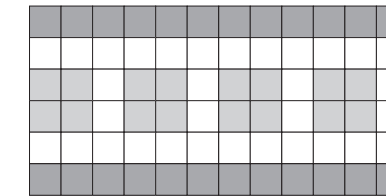

DB3502 □ 17% □ 50% ■ 33%

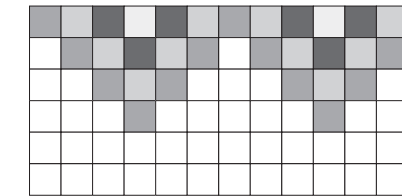

DB3508 □ 3% □ 14% ■ 8% □ 58% ■ 17%

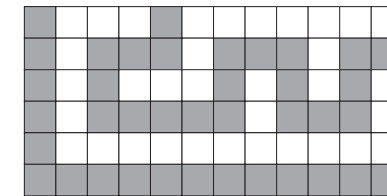

SBI215 CORNER □ 47% ■ 53%

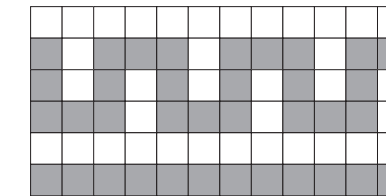

SBI215 BORDER □ 50% ■ 50%

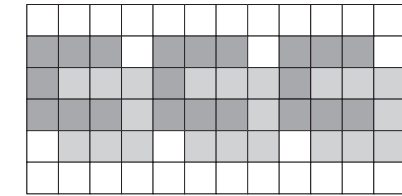

DB3510 □ 29% □ 42% ■ 29%

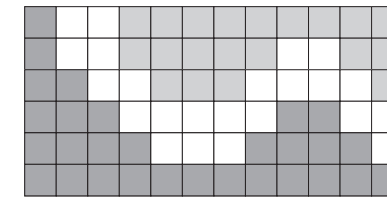

DB3514 CORNER □ 28% □ 32% ■ 40%

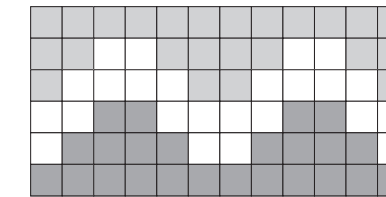

DB3514 BORDER □ 33% □ 34% ■ 33%

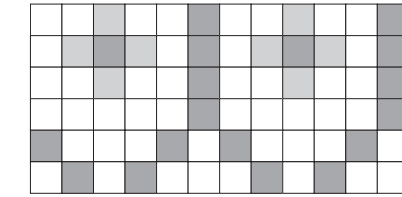

DB3513 □ 11% □ 64% ■ 25%



FIELD PATTERNS

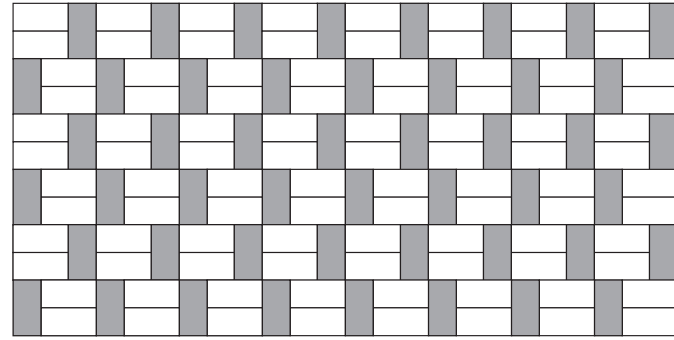

SP2603 67% 33%

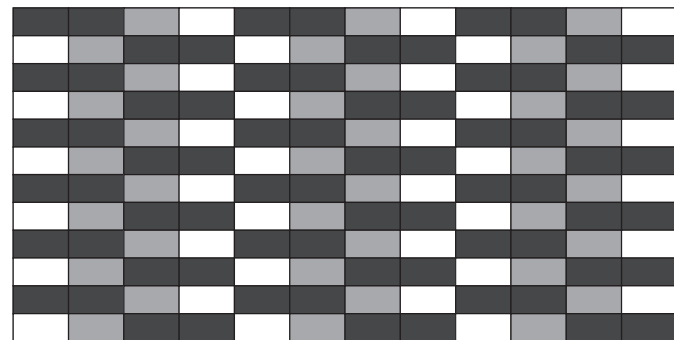

SP2606 25% 25% 50%

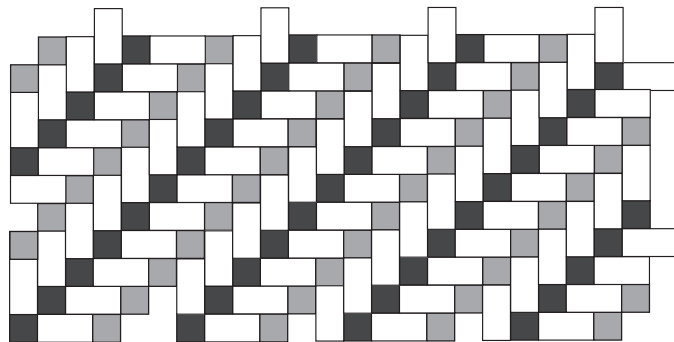

SP2701 70% 15% 15%

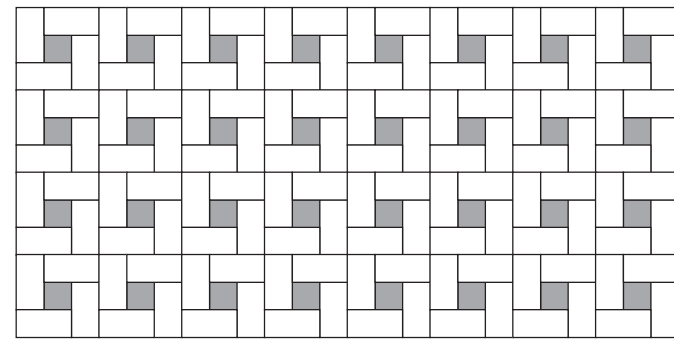

D00021WIND 11% 89%

BORDER PATTERNS

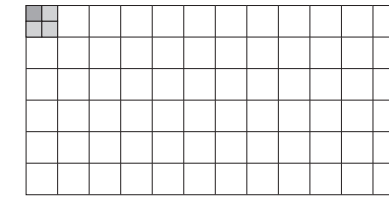

DP5001 1% 98% 1%  
1"x1" 2"x2" 1"x1"

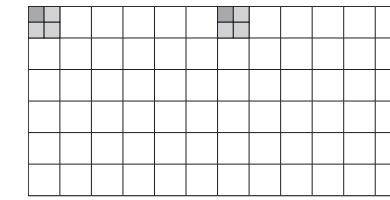

DP5002 1% 98% 1%  
1"x1" 2"x2" 1"x1"

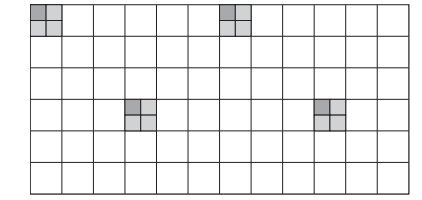

DP5003 4% 95% 1%  
1"x1" 2"x2" 1"x1"

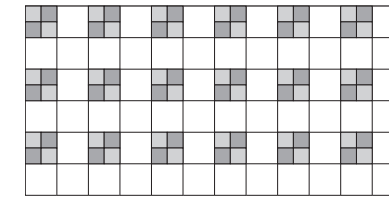

DP5005 12% 76% 12%  
1"x1" 2"x2" 1"x1"

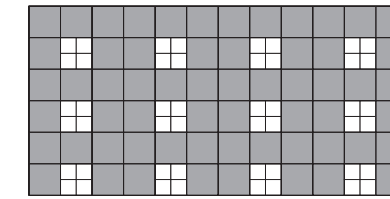

DP5015 17% 83%  
1"x1" 2"x2"

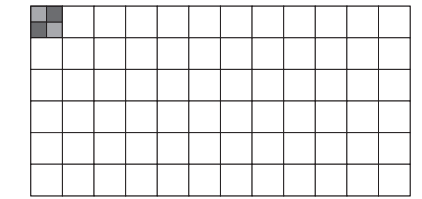

SP8301\* 1% 98% 1%  
1"x1" 2"x2" 1"x1"

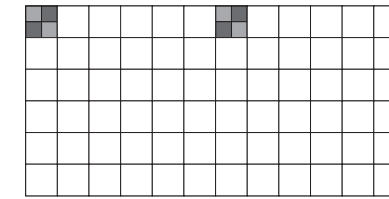

SP8302 1% 98% 1%  
1"x1" 2"x2" 1"x1"

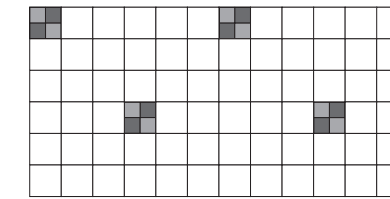

SP8303 3% 94% 3%  
1"x1" 2"x2" 1"x1"

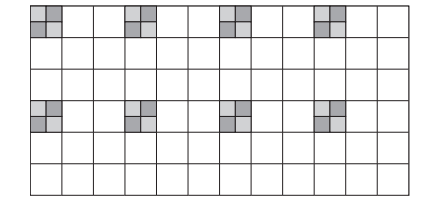

SP8304 6% 88% 6%  
1"x1" 2"x2" 1"x1"

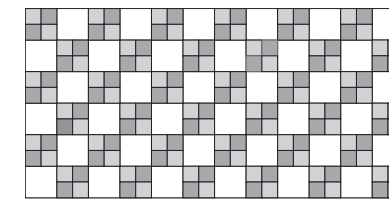

SP8305 25% 50% 25%  
1"x1" 2"x2" 1"x1"

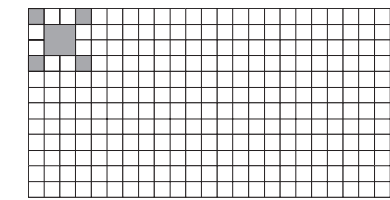

SP8310\* 1% 1% 98%  
2"x2" 1"x1" 1"x1"

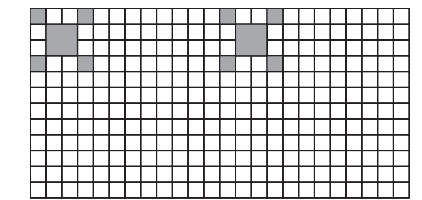

SP8311 3% 3% 94%  
2"x2" 1"x1" 1"x1"

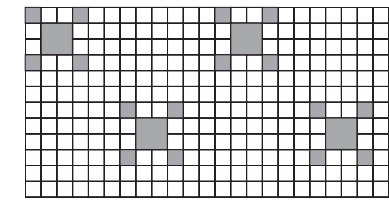

SP8312 6% 6% 88%  
2"x2" 1"x1" 1"x1"

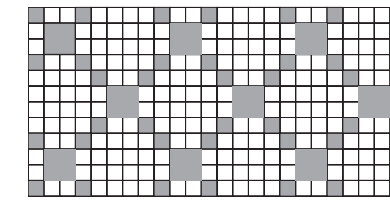

SP8313\* 12% 12% 76%  
2"x2" 1"x1" 1"x1"

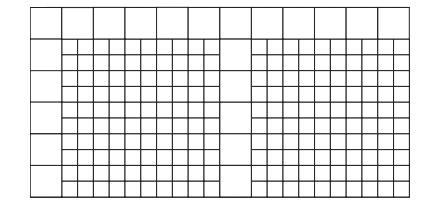

SP8319 30% 70%  
2"x2" 1"x1"

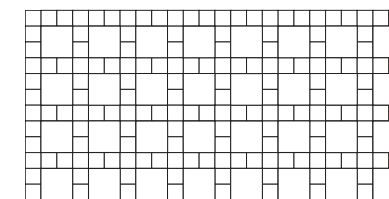

SP8320 44% 56%  
2"x2" 1"x1"

\*Offset sheet

FIELD PATTERNS

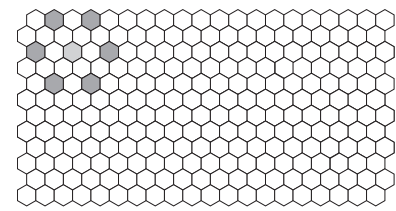

DP6003 1% 97% 2%

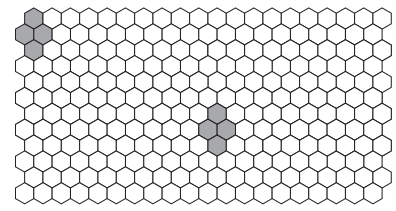

DP6004 96% 4%

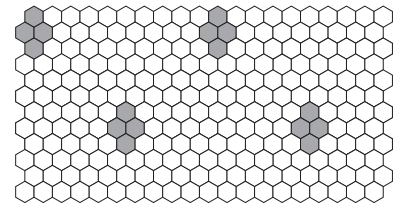

DP6005 93% 7%

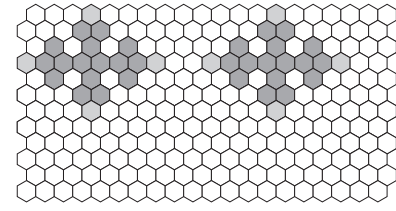

DP6009 3% 84% 13%

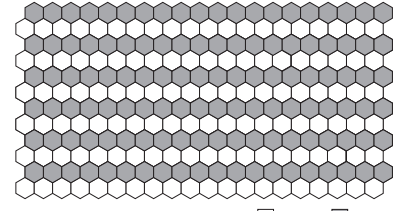

DP6015 50% 50%

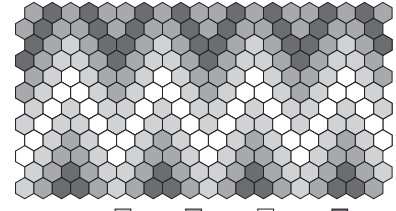

DP6017 33% 33% 17% 17%

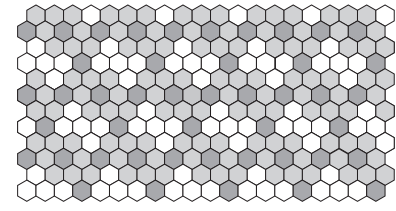

DP6019 50% 31% 19%

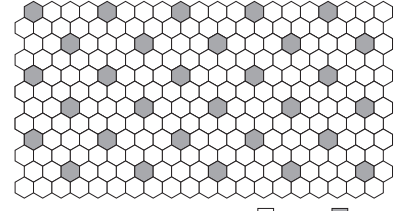

SP8401 88% 12%

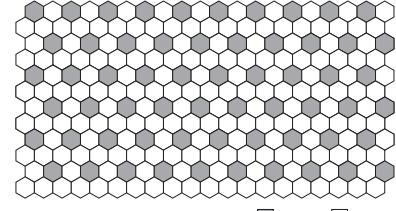

SP8402 25% 75%

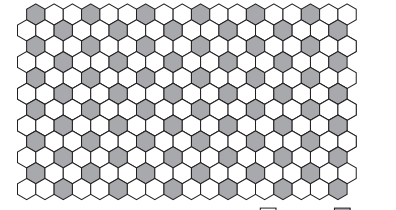

SP8403 12x18 Sheet 67% 33%

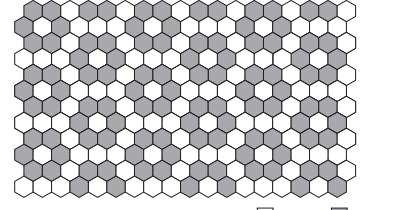

SP8404 12x18 Sheet 50% 50%

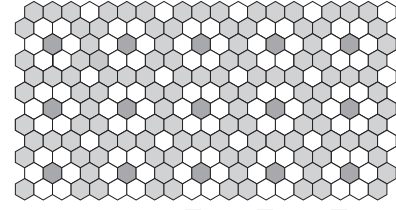

SP8405 50% 44% 6%

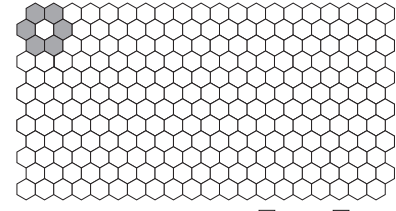

SP8406\* 98% 2%

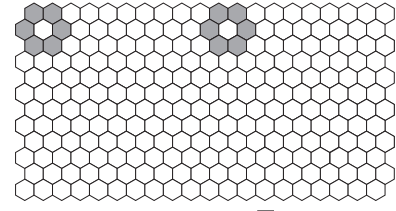

SP8407 95% 5%

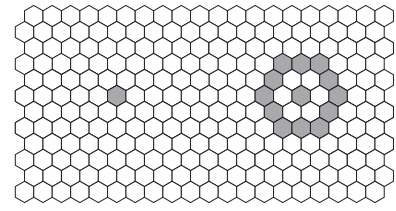

SP8408\* 94% 6%

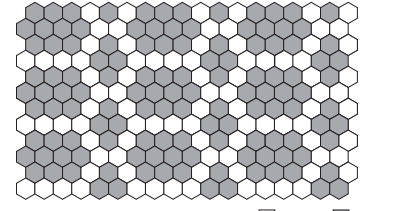

SP8409 12x18 Sheet 42% 58%

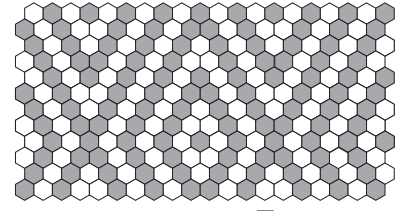

SP8410 50% 50%

FIELD PATTERNS

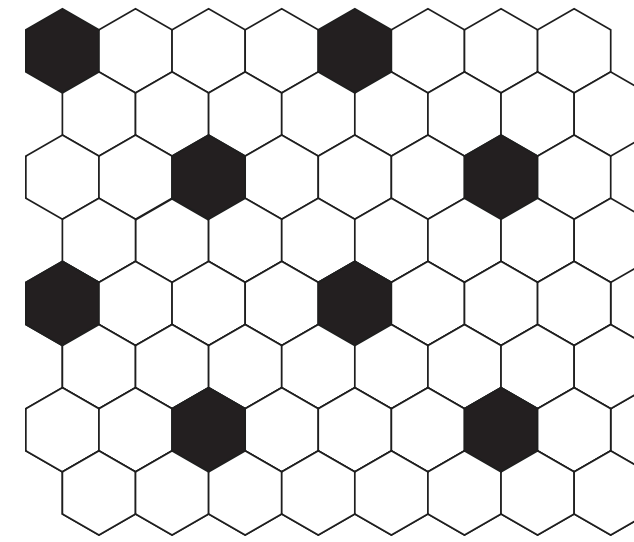

15HEX DOT 87% 13%

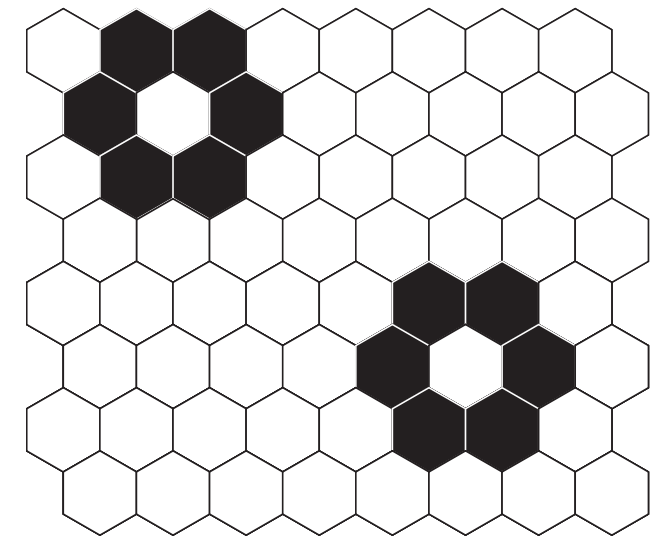

15HEX ROSETTE 82% 18%

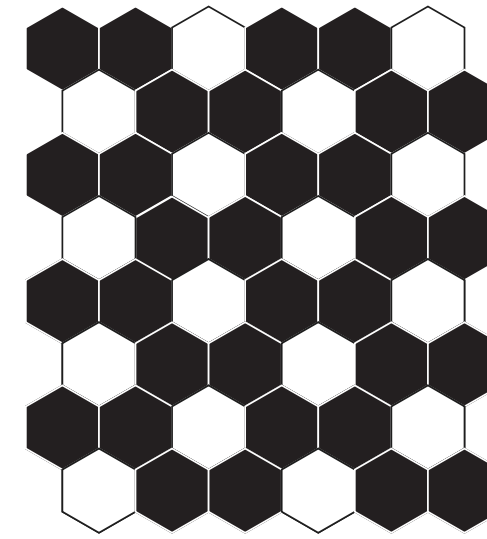

15HEX FLOWER 33% 67%

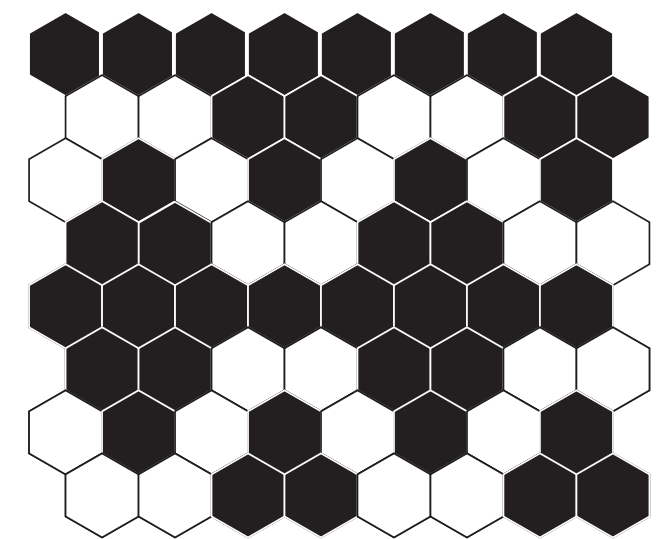

15HEX RHOMBUS 38% 62%



## BORDERS & CORNERS

If a Hexagon border is required, you must provide a plan of the area with dimensions, because the Hexagon configuration precludes interchanging sheets.

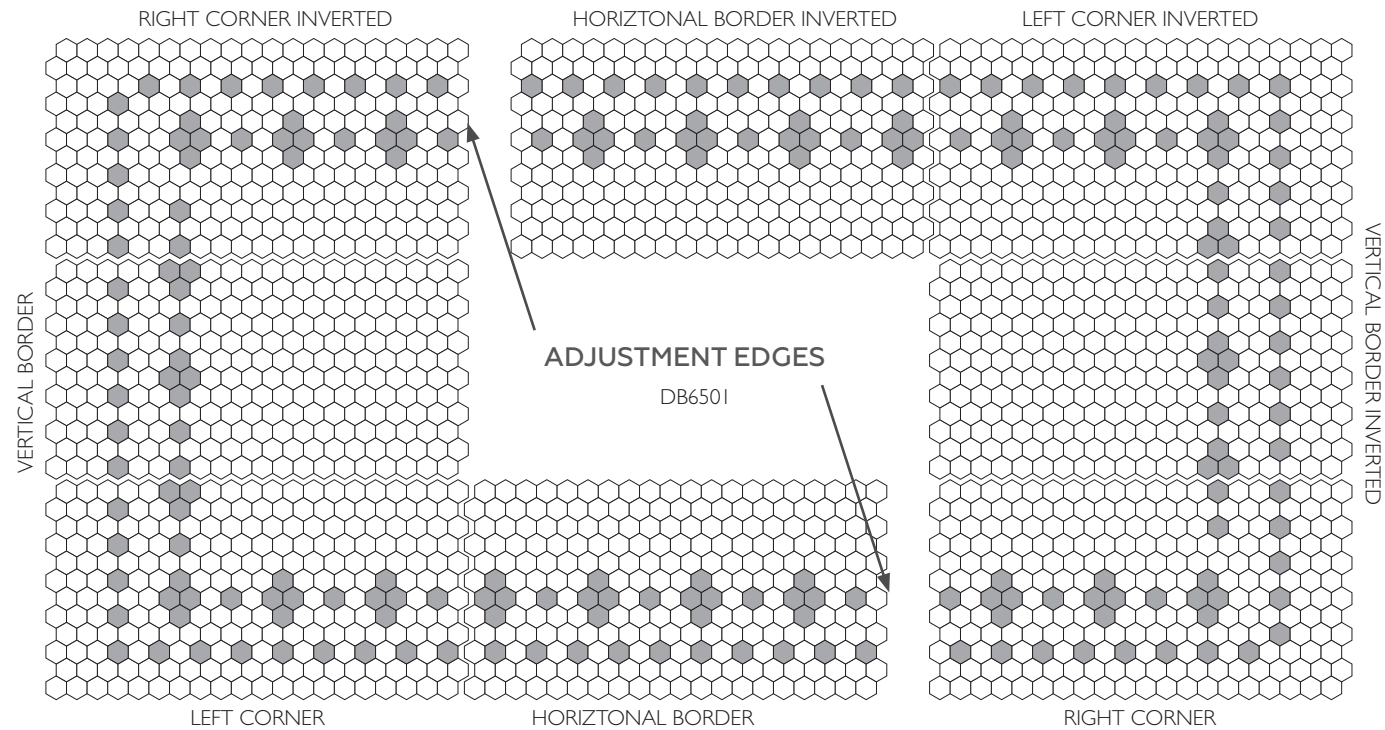

TO ALIGN PATTERN AT ADJUSTMENT EDGES, REMOVE 2 ROWS

HORIZONTAL BORDER

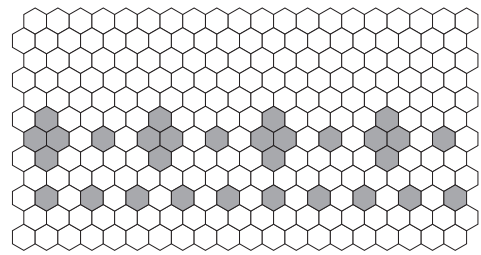

DB6501 BORDER (H) □ 87% ■ 13%

VERTICAL BORDER

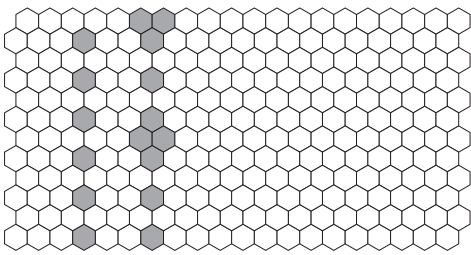

DB6501 BORDER (V) □ 93% ■ 7%

LEFT CORNER

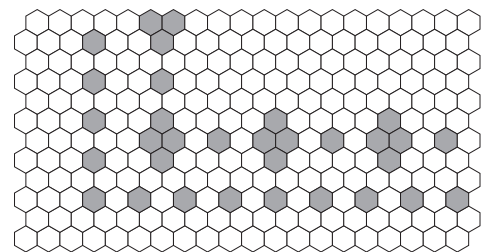

DB6501 CORNER (L) □ 87% ■ 13%

RIGHT CORNER

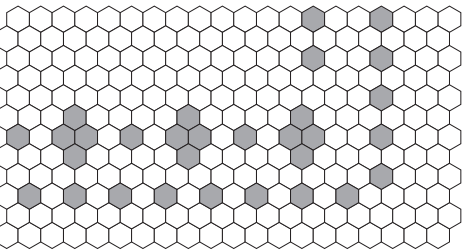

DB6501 CORNER (R) □ 87% ■ 13%

## BORDERS & CORNERS

If a Hexagon border is required, you must provide a plan of the area with dimensions, because the Hexagon configuration precludes interchanging sheets.

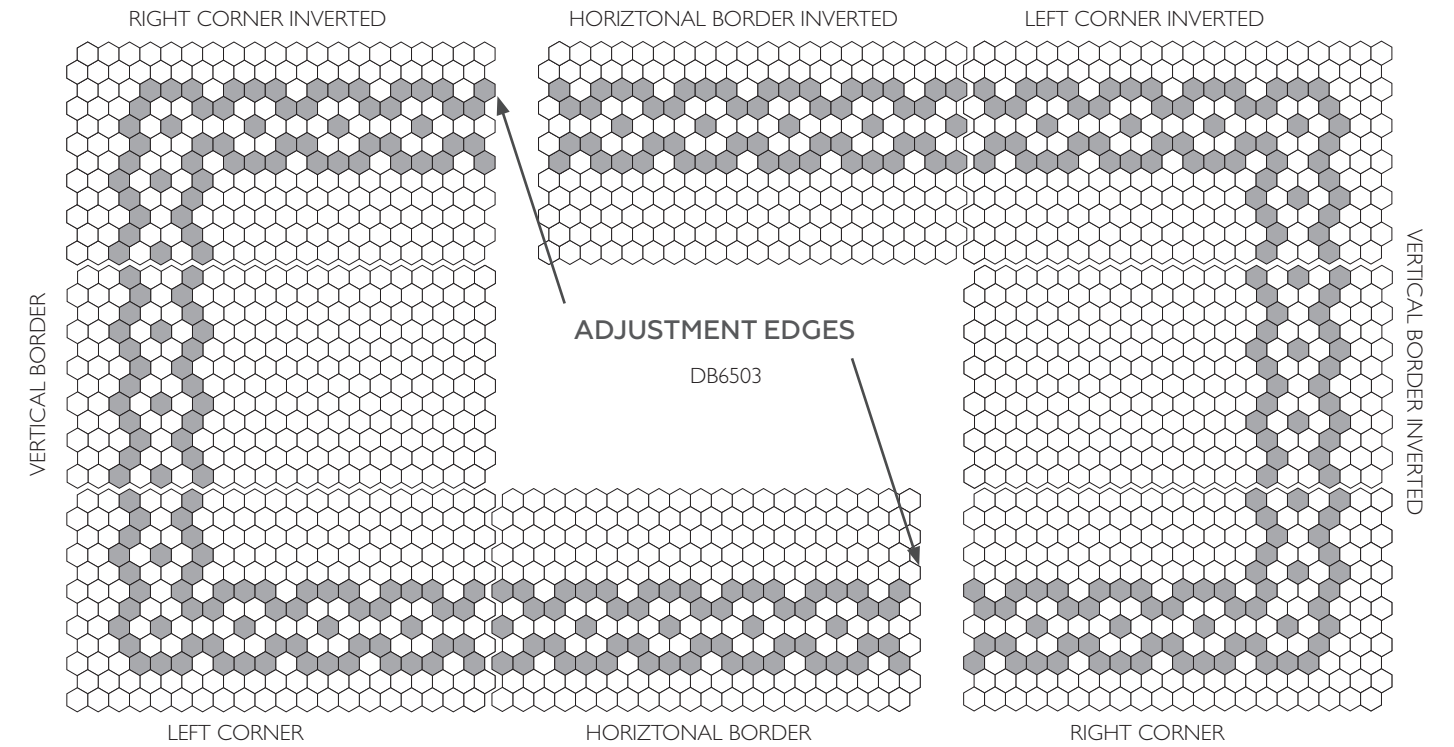

TO ALIGN PATTERN AT ADJUSTMENT EDGES, REMOVE 3 ROWS, OR ADD 1 ROW TO LOOK LIKE THIS:



HORIZONTAL BORDER

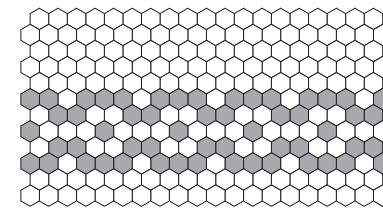

DB6503 BORDER (H) □ 77% ■ 23%

VERTICAL BORDER

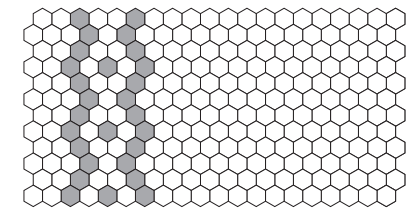

DB6503 BORDER (V) □ 89% ■ 11%

LEFT CORNER

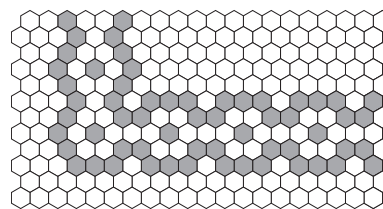

DB6503 CORNER (L) □ 75% ■ 25%

RIGHT CORNER

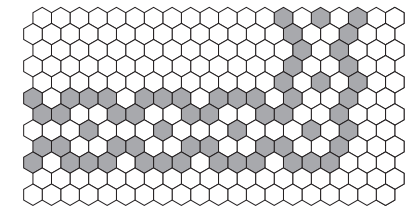

DB6503 CORNER (R) □ 75% ■ 25%

## BORDERS & CORNERS

If a Hexagon border is required, you must provide a plan of the area with dimensions, because the Hexagon configuration precludes interchanging sheets.

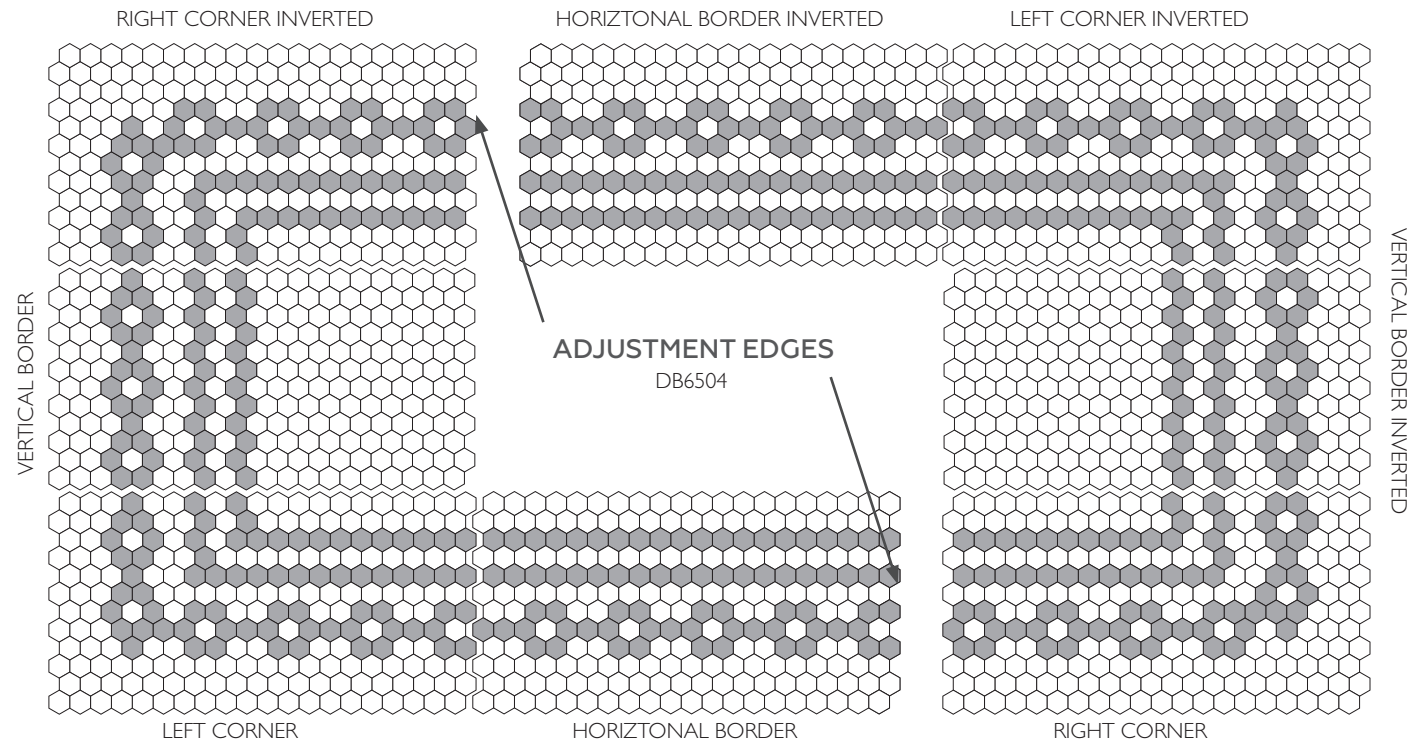

TO ALIGN PATTERN AT ADJUSTMENT EDGES, REMOVE 2 ROWS, OR ADD 2 ROWS TO LOOK LIKE THIS:



HORIZONTAL BORDER

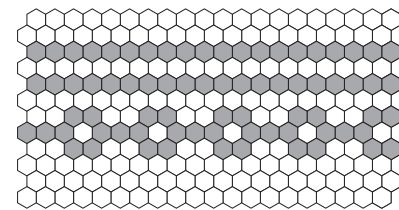

DB6504 BORDER (H) □ 69% ■ 31%

VERTICAL BORDER

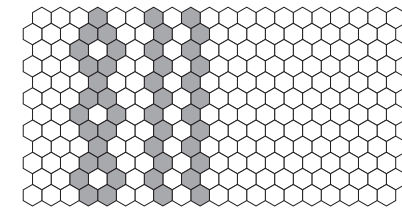

DB6504 BORDER (V) □ 81% ■ 19%

LEFT CORNER

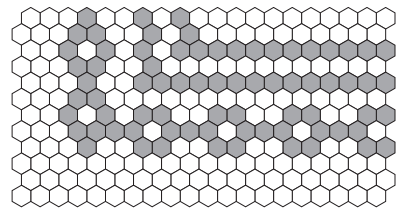

DB6504 CORNER (L) □ 69% ■ 31%

RIGHT CORNER

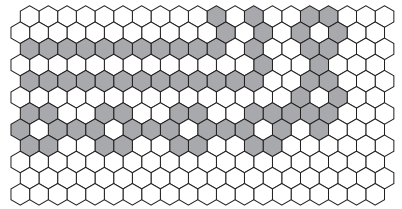

DB6504 CORNER (R) □ 70% ■ 30%

## BORDERS & CORNERS

If a Hexagon border is required, you must provide a plan of the area with dimensions, because the Hexagon configuration precludes interchanging sheets.

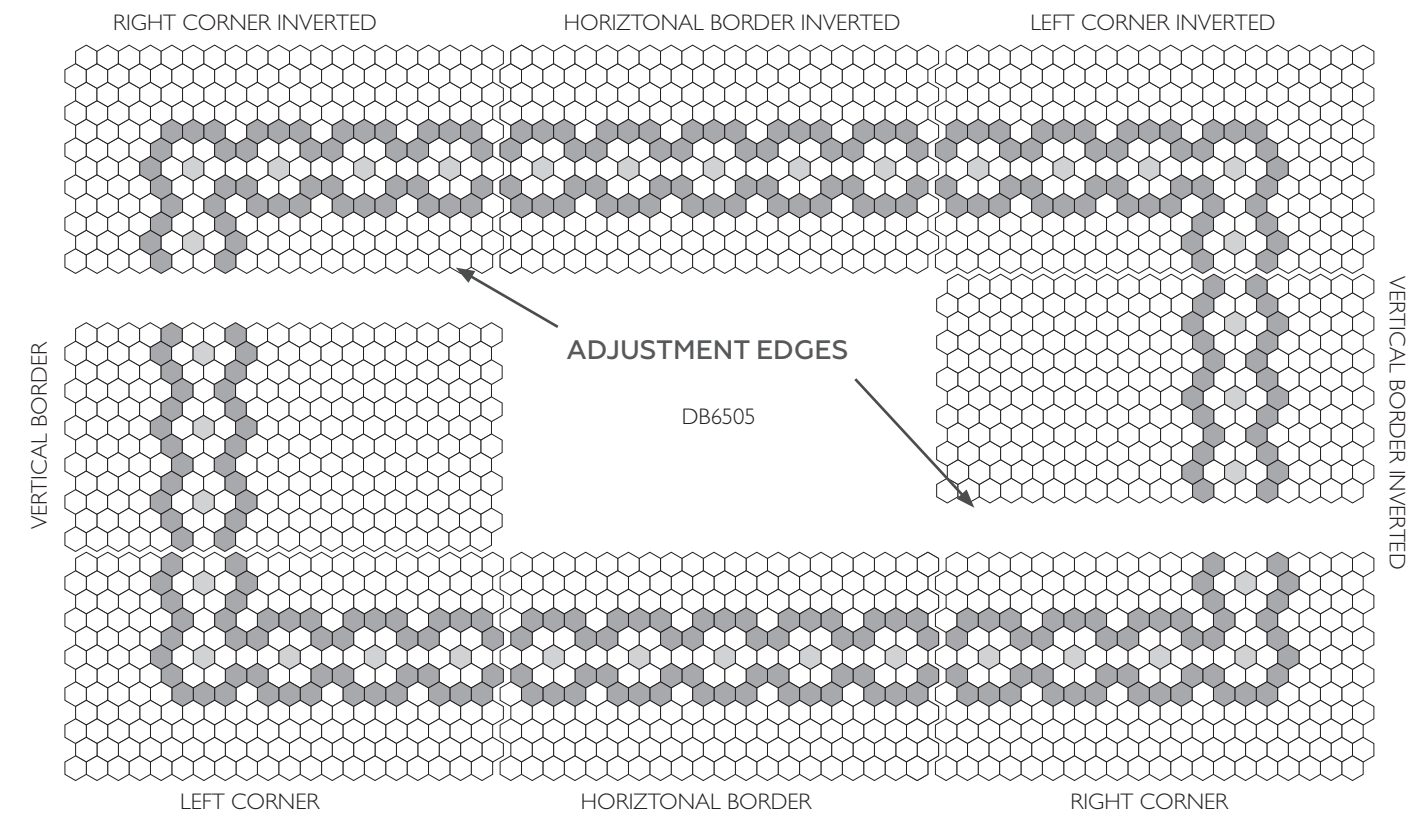

TO ALIGN PATTERN AT ADJUSTMENT EDGES, REMOVE 3 ROWS, OR ADD 1 ROW TO LOOK LIKE THIS:

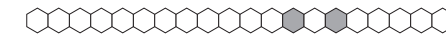

HORIZONTAL BORDER

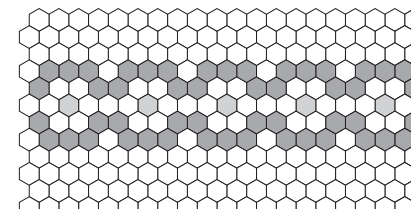

DB6505 BORDER (H) □ 77% ■ 2% ■ 21%

VERTICAL BORDER

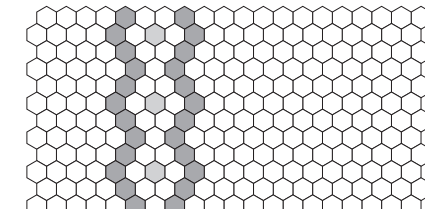

DB6505 BORDER (V) □ 89% ■ 1% ■ 10%

LEFT CORNER

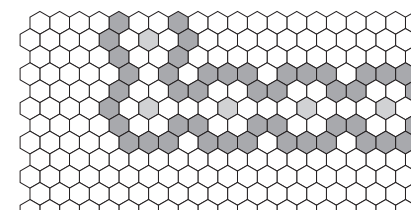

DB6505 CORNER (L) □ 79% ■ 2% ■ 19%

RIGHT CORNER

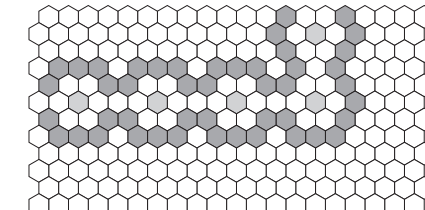

DB6505 CORNER (R) □ 79% ■ 2% ■ 19%



BORDERS & CORNERS

If a Hexagon border is required, you must provide a plan of the area with dimensions, because the Hexagon configuration precludes interchanging sheets.

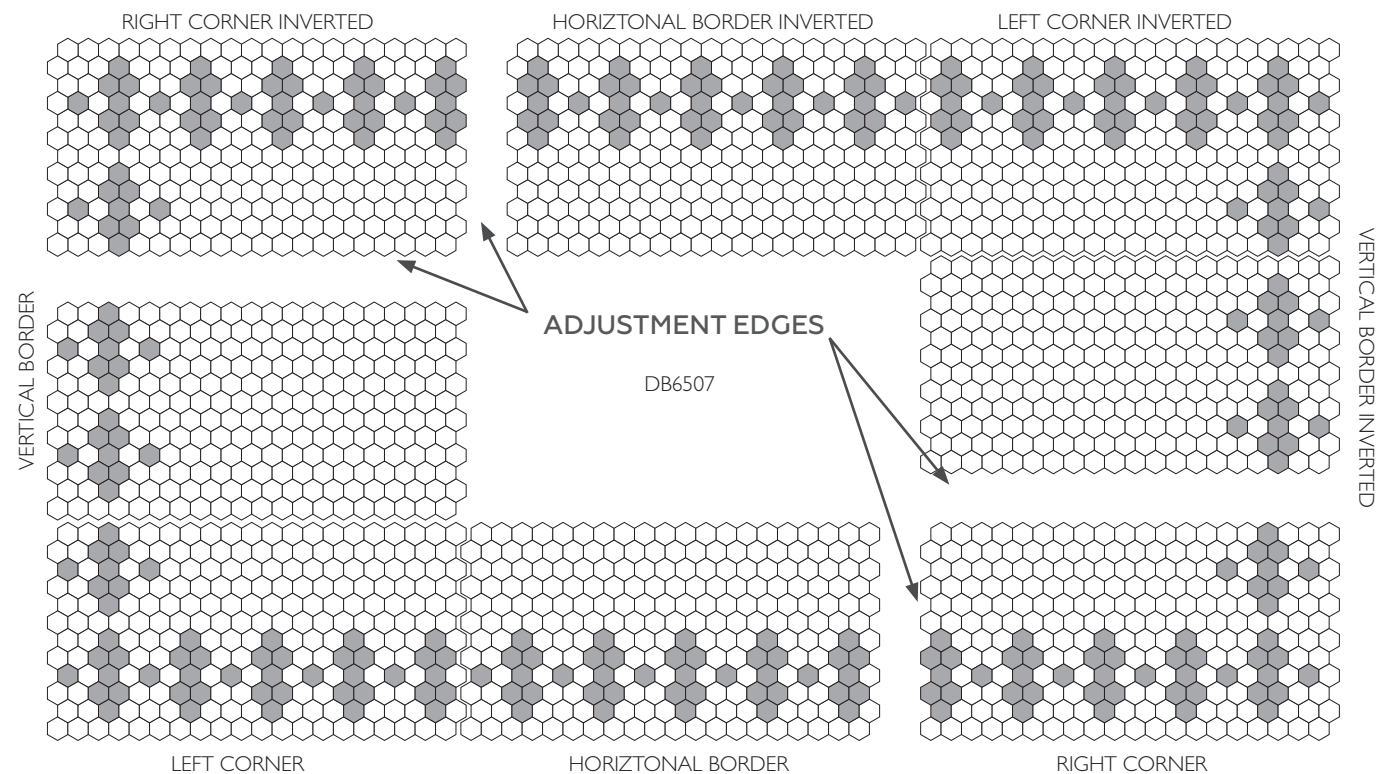

TO ALIGN PATTERN AT VERTICAL ADJUSTMENT EDGES, REMOVE 5 ROWS, OR ADD ONE ROW TO LOOK LIKE THIS

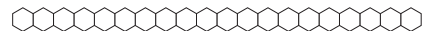

TO ALIGN PATTERN AT HORIZONTAL ADJUSTMENT EDGES, REMOVE 2 ROWS, OR ADD 2 ROWS TO LOOK LIKE THIS



HORIZONTAL BORDER

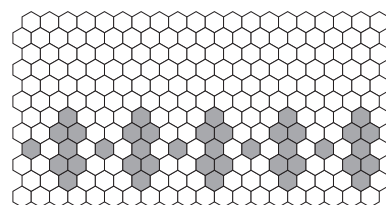

DB6507 BORDER □ 83% ■ 17%

VERTICAL BORDER

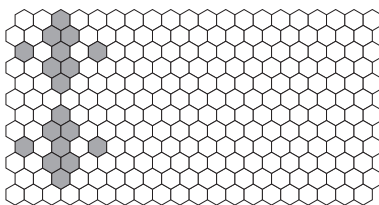

DB6507 BORDER (V) □ 92% ■ 8%

LEFT CORNER

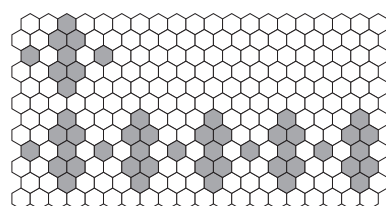

DB6507 CORNER (L) □ 80% ■ 20%

RIGHT CORNER

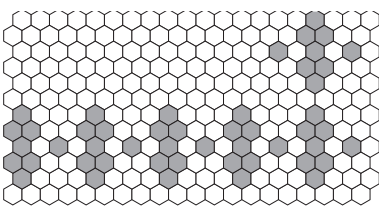

DB6507 CORNER (R) □ 80% ■ 20%

BORDERS & CORNERS

If a Hexagon border is required, you must provide a plan of the area with dimensions, because the Hexagon configuration precludes interchanging sheets.

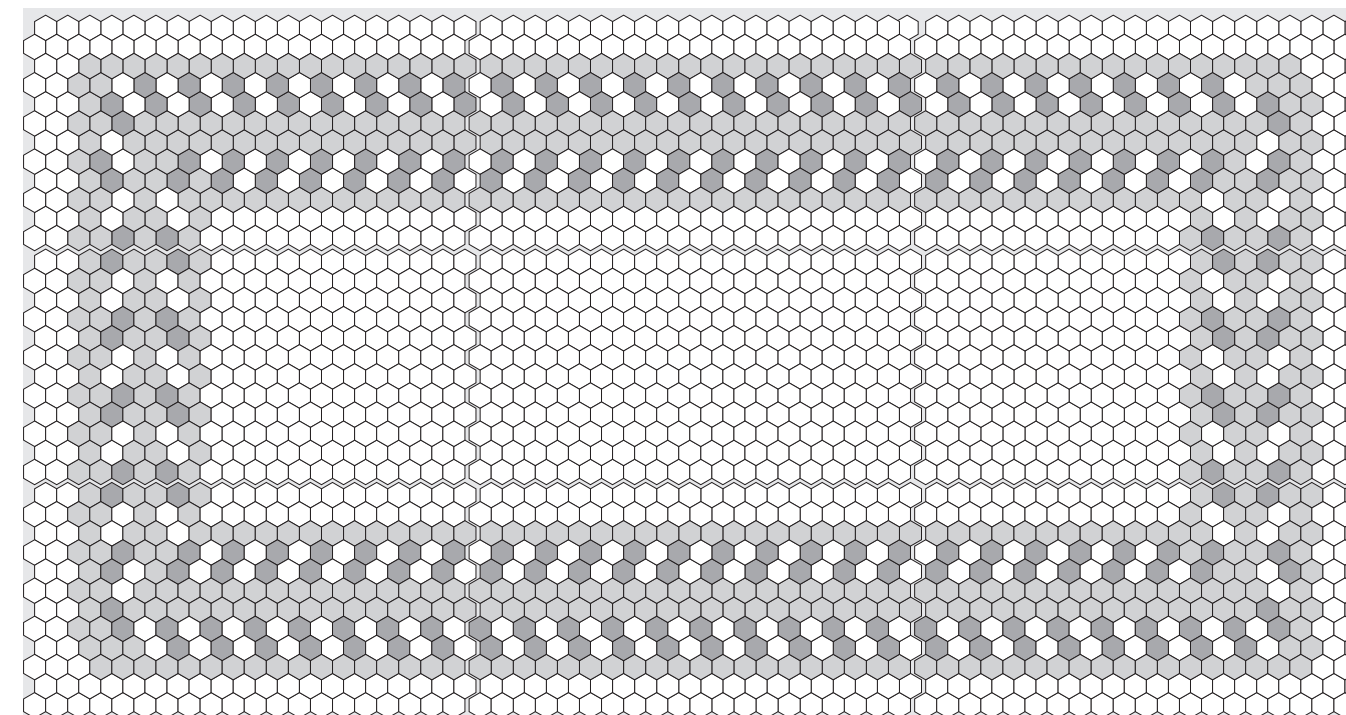

DB6509

HORIZONTAL BORDER

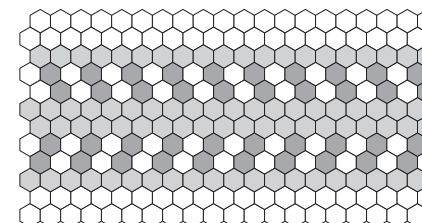

DB6509 BORDER (H) □ 50% ■ 17% ▒ 33%

VERTICAL BORDER

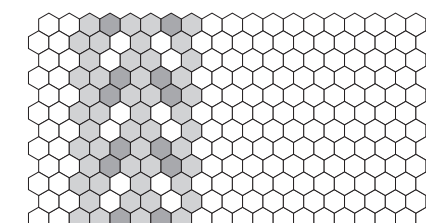

DB6509 BORDER (V) □ 75% ■ 5% ▒ 20%

LEFT CORNER

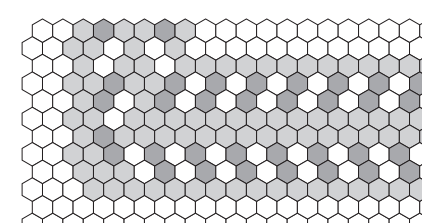

DB6509 CORNER (L) □ 50% ■ 15% ▒ 35%

RIGHT CORNER

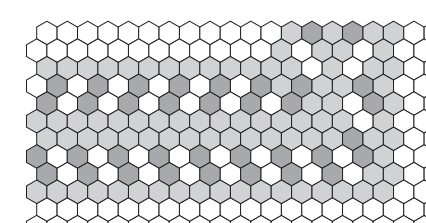

DB6509 CORNER (R) □ 50% ■ 15% ▒ 35%

BORDERS & CORNERS

If a Hexagon border is required, you must provide a plan of the area with dimensions, because the Hexagon configuration precludes interchanging sheets.

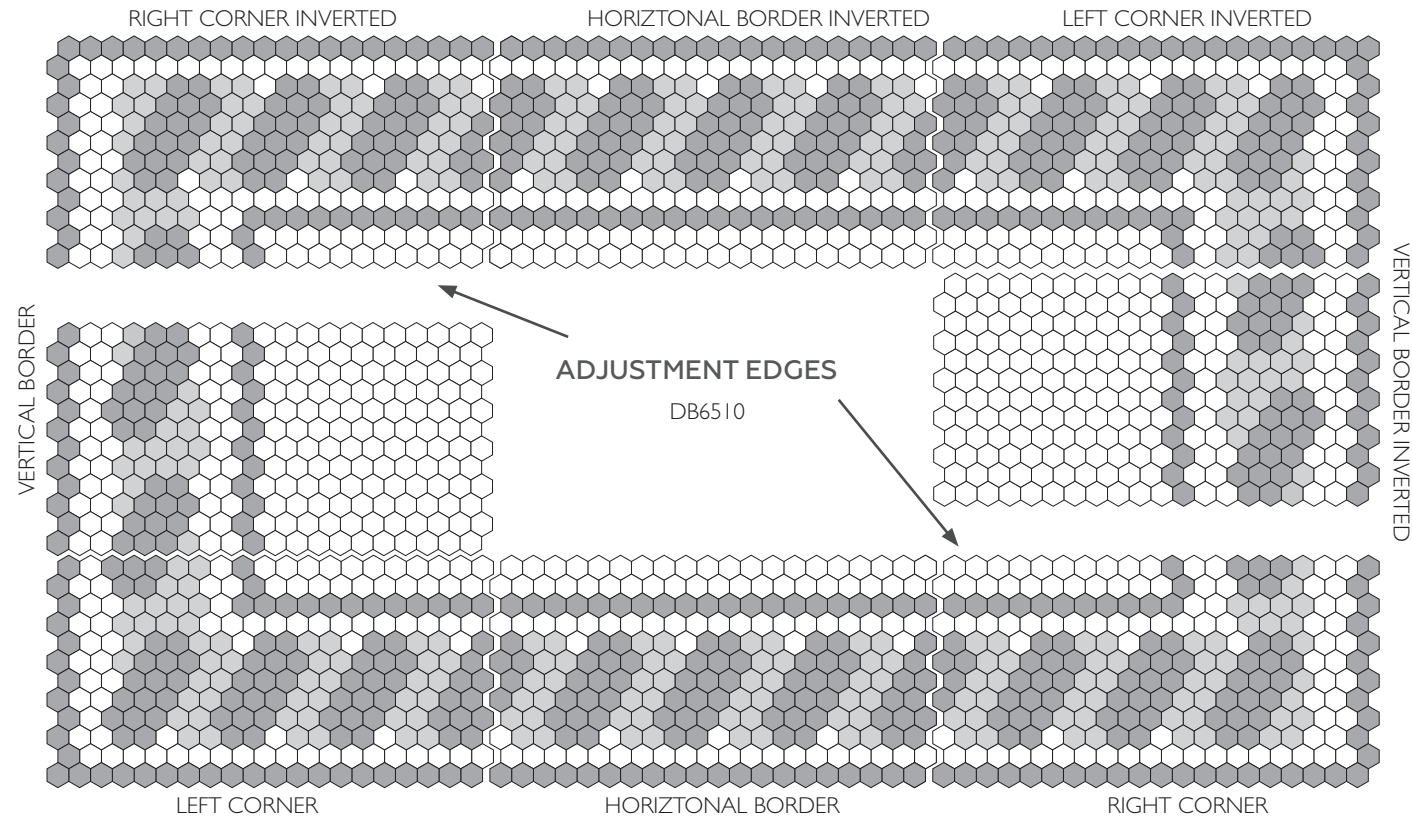

TO ALIGN PATTERN AT ADJUSTMENT EDGES, REMOVE 2 ROWS, OR ADD 6 ROWS TO LOOK LIKE THIS:

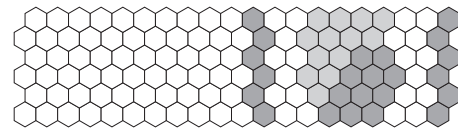

HORIZONTAL BORDER

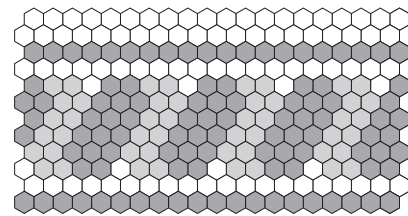

DB6510 BORDER (H) □ 37% ■ 43% ▒ 20%

VERTICAL BORDER

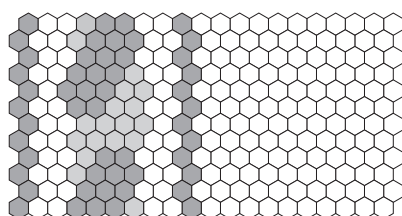

DB6510 BORDER (V) □ 72% ■ 21% ▒ 7%

LEFT CORNER

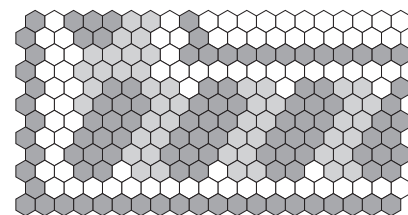

DB6510 CORNER (L) □ 38% ■ 42% ▒ 20%

RIGHT CORNER

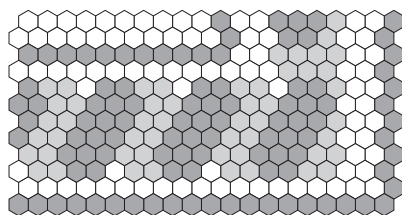

DB6510 CORNER (R) □ 36% ■ 42% ▒ 22%

BORDERS & CORNERS

If a Hexagon border is required, you must provide a plan of the area with dimensions, because the Hexagon configuration precludes interchanging sheets.

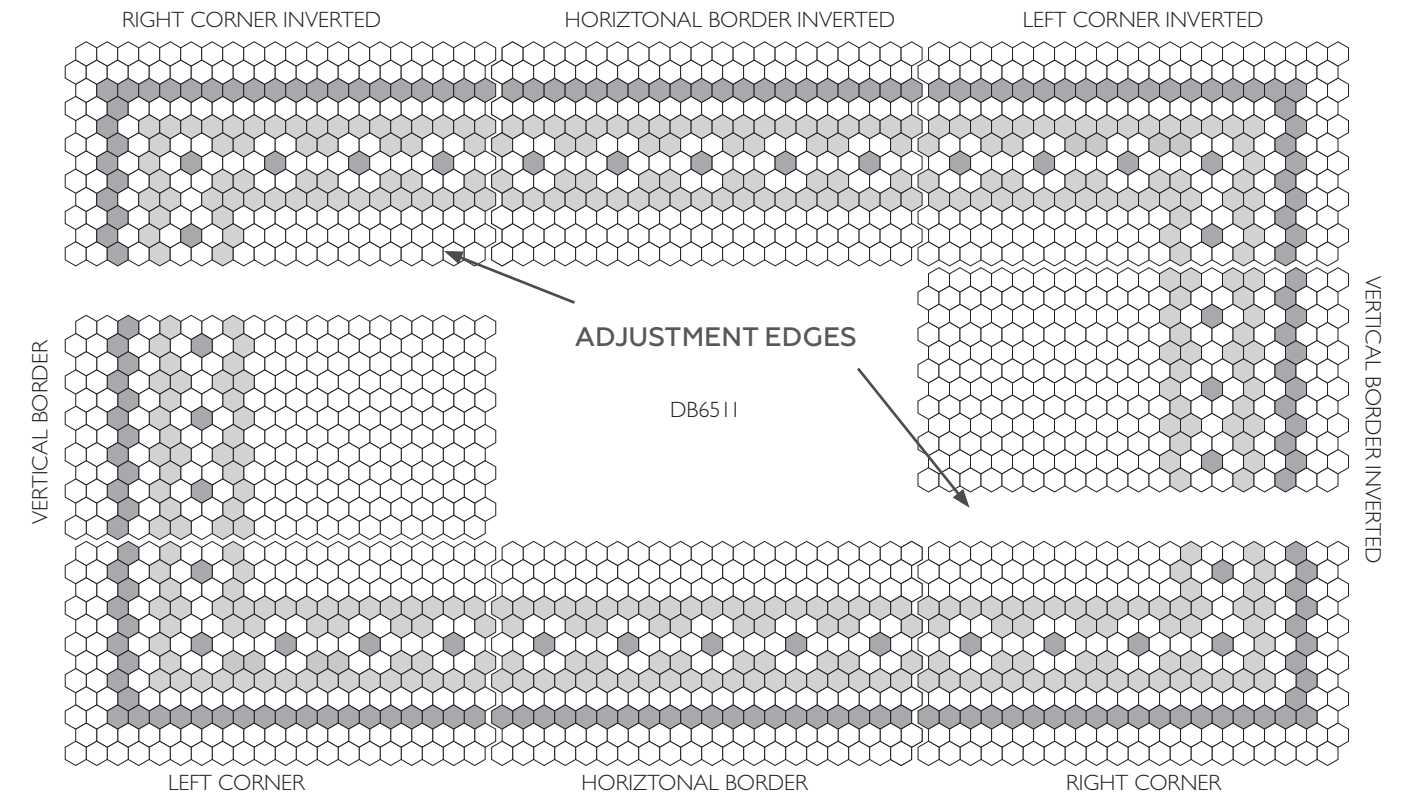

TO ALIGN PATTERN AT ADJUSTMENT EDGES, EITHER REMOVE 3 ROWS OF TILE AT ADJUSTMENT EDGES, OR MANUALLY ADD 1 ROW LIKE THIS:

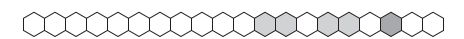

HORIZONTAL BORDER

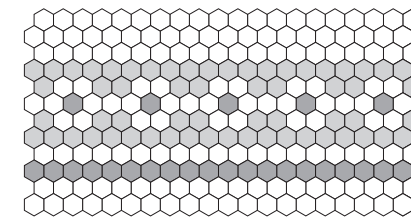

DB6511 BORDER (H) □ 65% ■ 10% ▒ 25%

VERTICAL BORDER

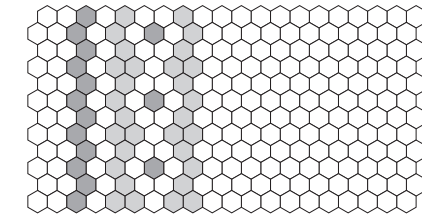

DB6511 BORDER (V) □ 80% ■ 6% ▒ 14%

LEFT CORNER

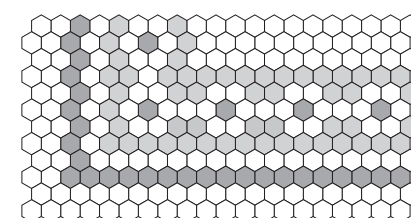

DB6511 CORNER (L) □ 63% ■ 13% ▒ 24%

RIGHT CORNER

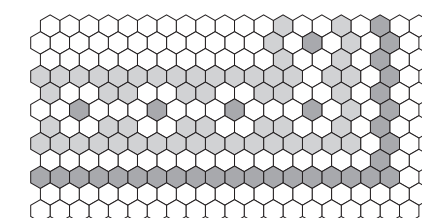

DB6511 CORNER (R) □ 63% ■ 13% ▒ 24%



BORDERS & CORNERS

If a Hexagon border is required, you must provide a plan of the area with dimensions, because the Hexagon configuration precludes interchanging sheets.

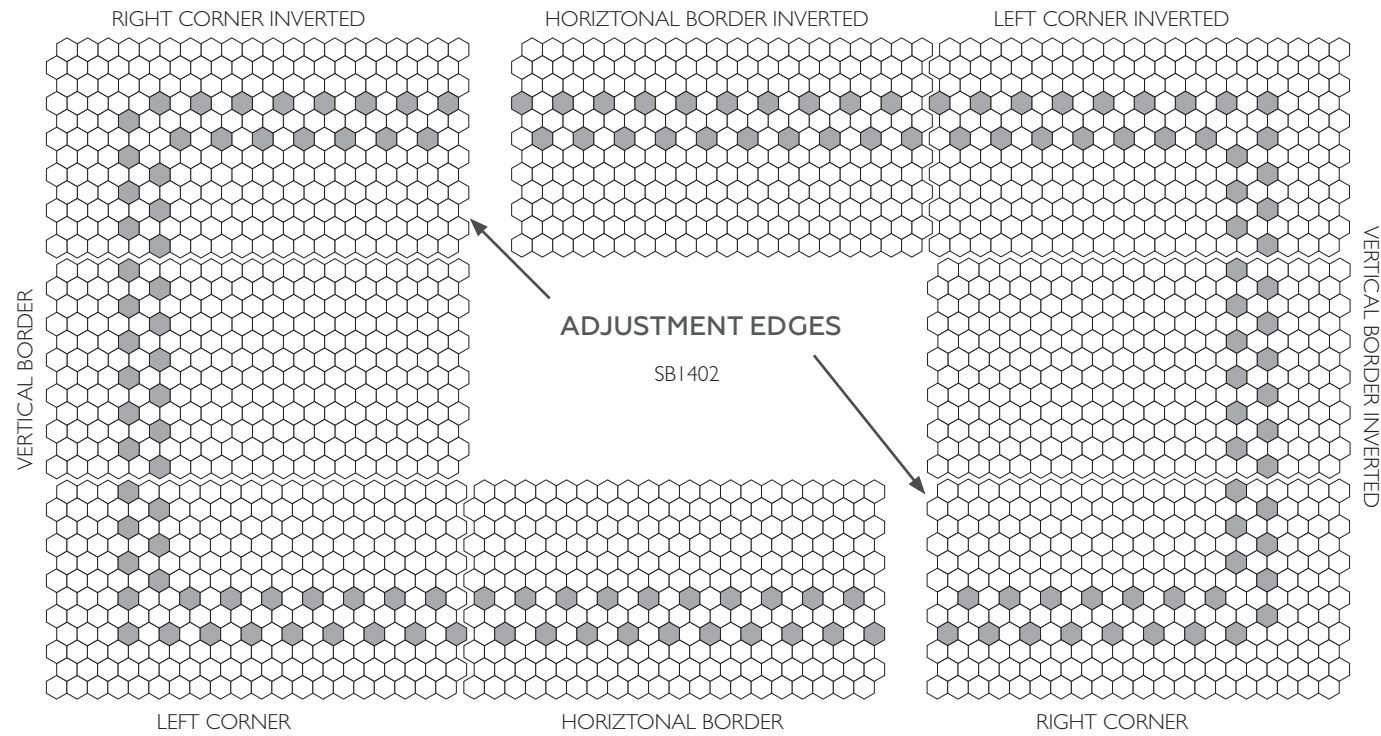

TO ALIGN PATTERN AT ADJUSTMENT EDGES, REMOVE 1 ROW, OR ADD 1 ROW TO LOOK LIKE THIS:

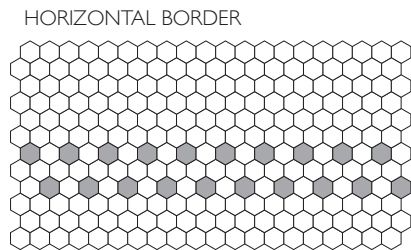

SB1402 BORDER (H) □ 92% ■ 8%

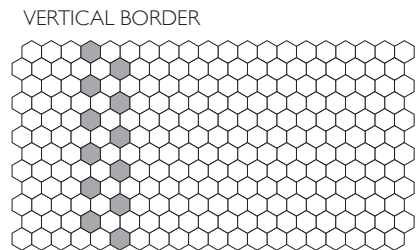

SB1402 BORDER (V) □ 95% ■ 5%

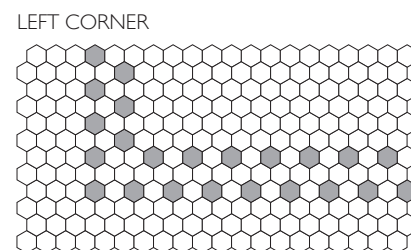

SB1402 CORNER (L) □ 90% ■ 10%

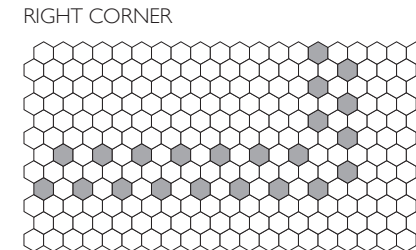

SB1402 CORNER (R) □ 90% ■ 10%

BORDERS & CORNERS

If a Hexagon border is required, you must provide a plan of the area with dimensions, because the Hexagon configuration precludes interchanging sheets.

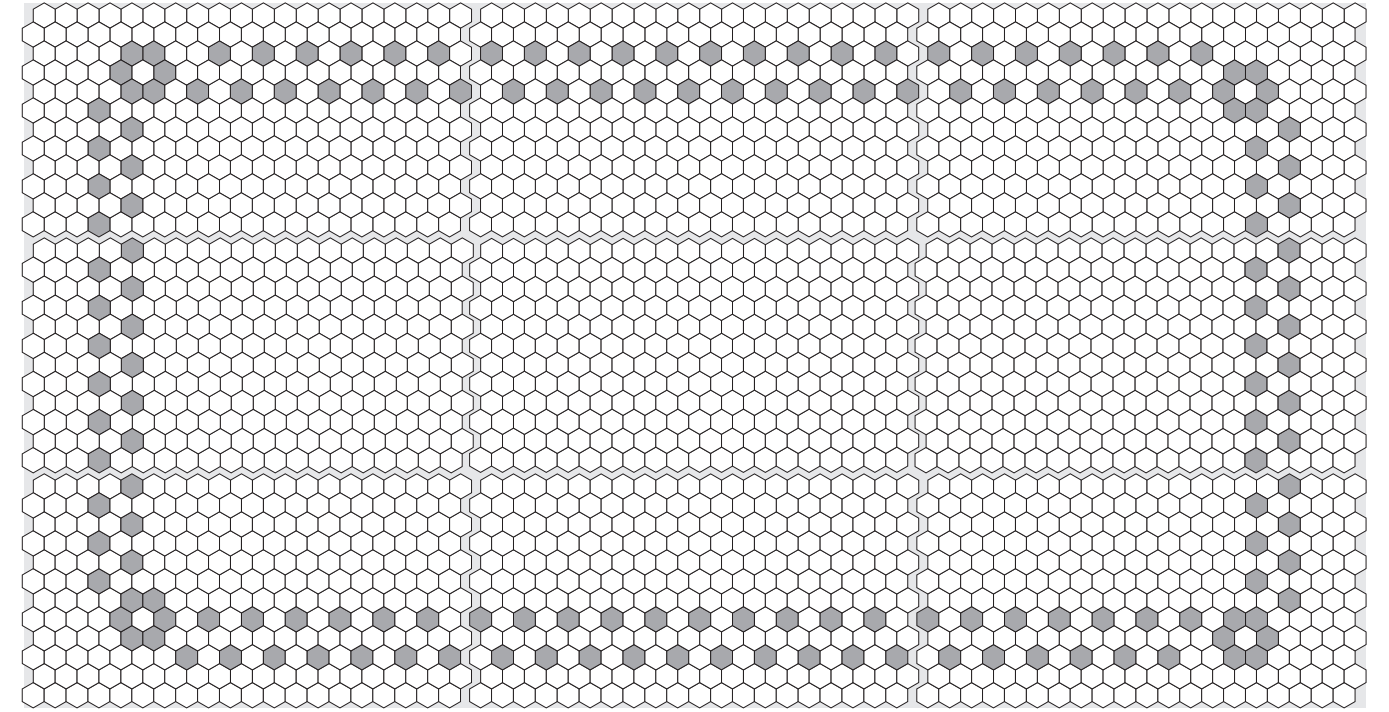

SB1402B

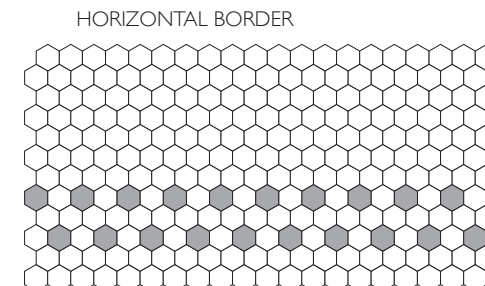

SB1402B BORDER (H) □ 92% ■ 8%

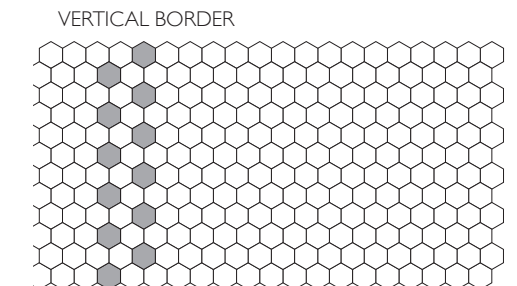

SB1402B BORDER (V) □ 95% ■ 5%

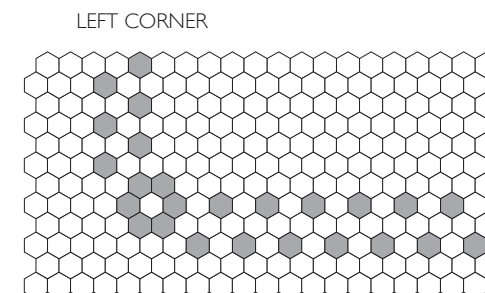

SB1402B CORNER (L) □ 90% ■ 10%

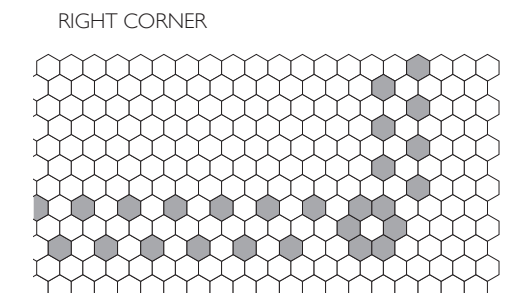

SB1402B CORNER (R) □ 89% ■ 11%



BORDERS & CORNERS

If a Hexagon border is required, you must provide a plan of the area with dimensions, because the Hexagon configuration precludes interchanging sheets.

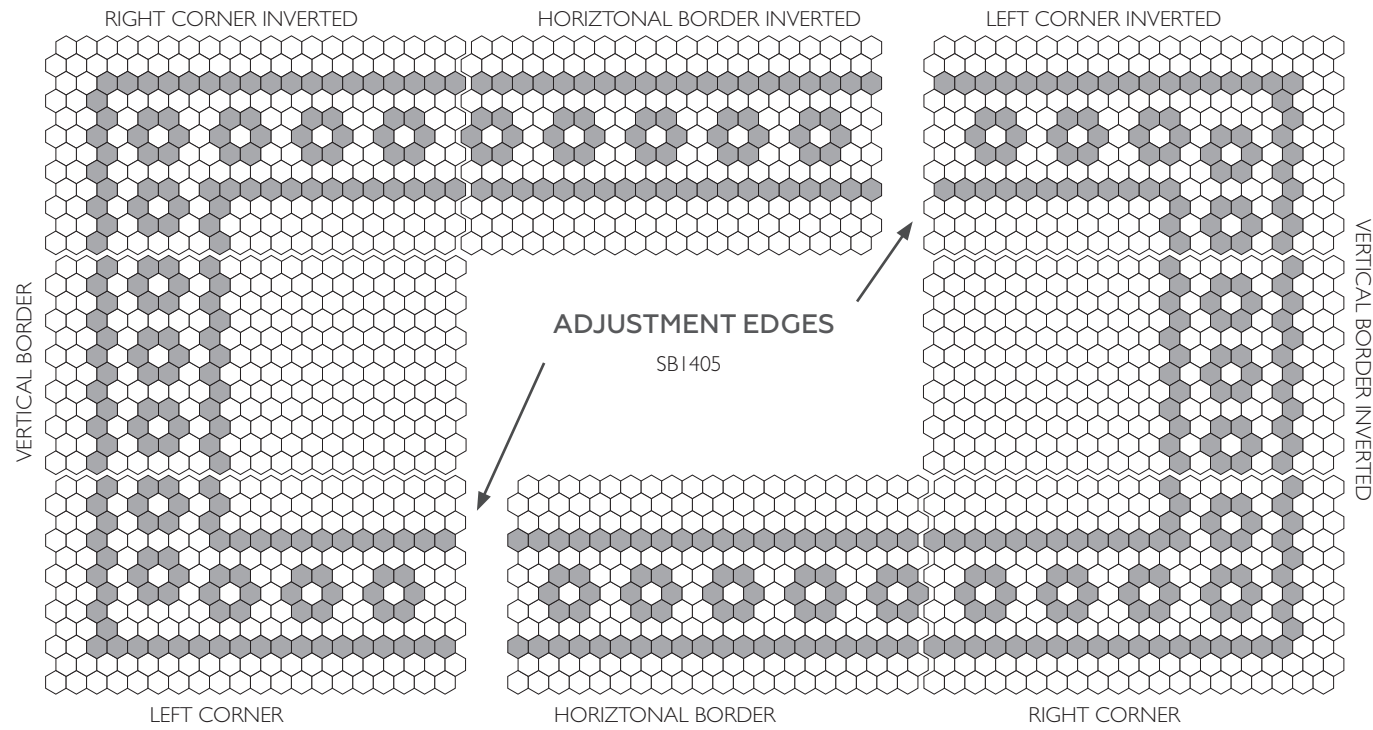

TO ALIGN PATTERN AT ADJUSTMENT EDGES, REMOVE 2 ROWS

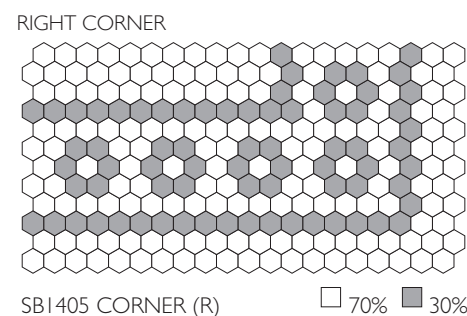
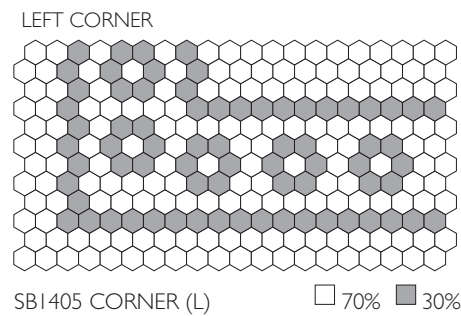
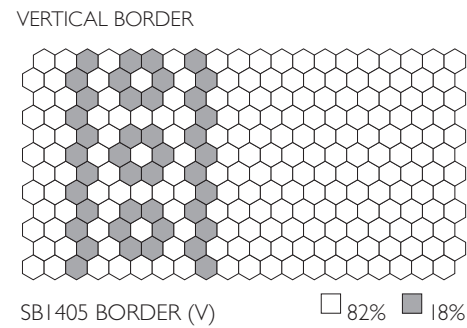
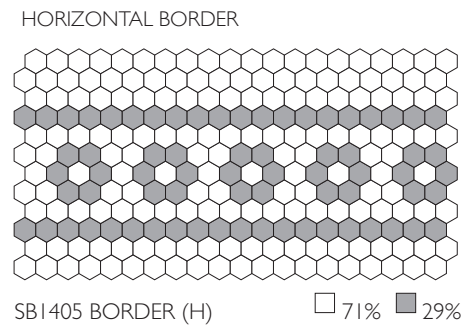

BORDERS & CORNERS

If a Hexagon border is required, you must provide a plan of the area with dimensions, because the Hexagon configuration precludes interchanging sheets.

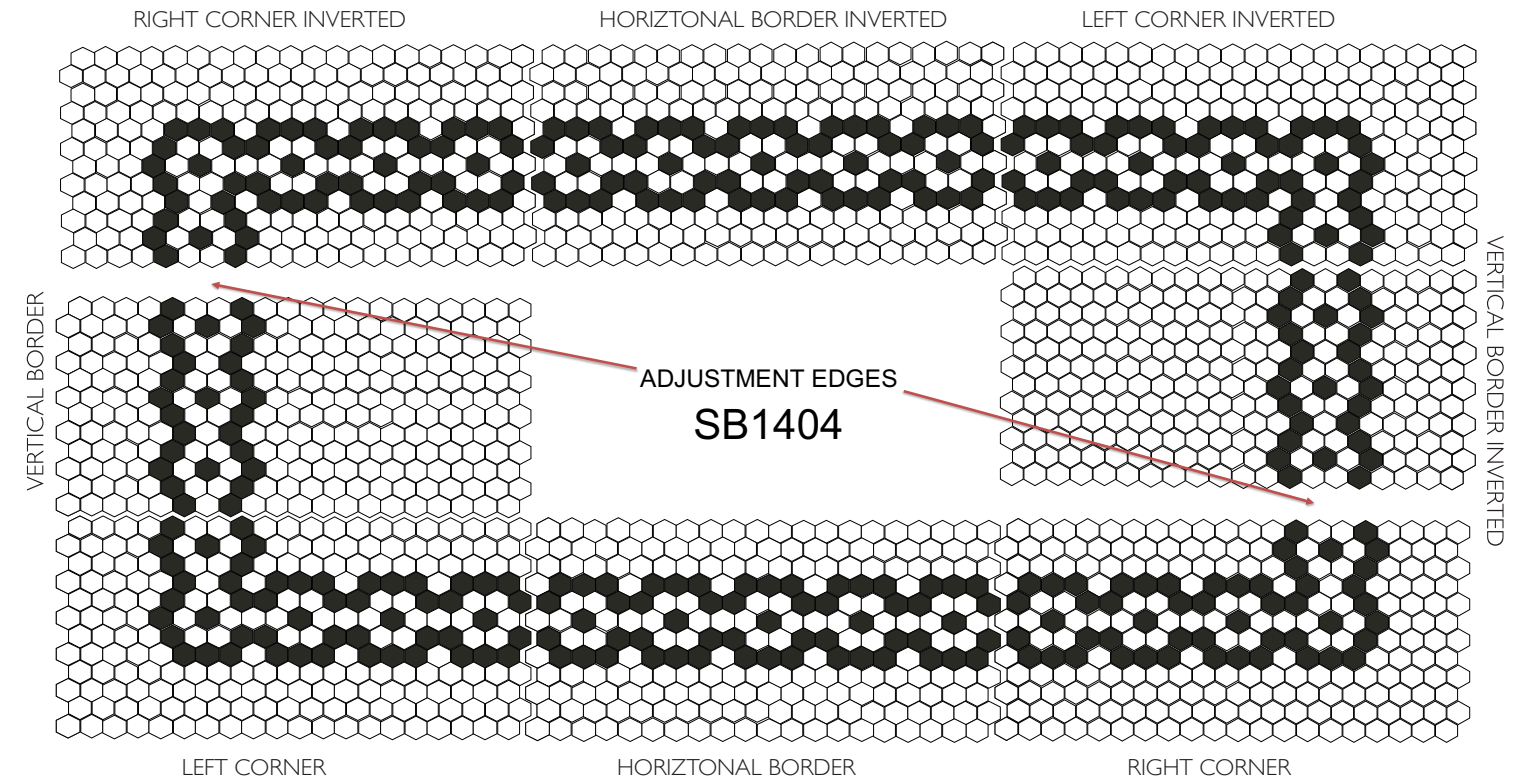

TO ALIGN PATTERN AT ADJUSTMENT EDGES, REMOVE 3 ROWS, OR ADD 1 ROW TO LOOK LIKE THIS:

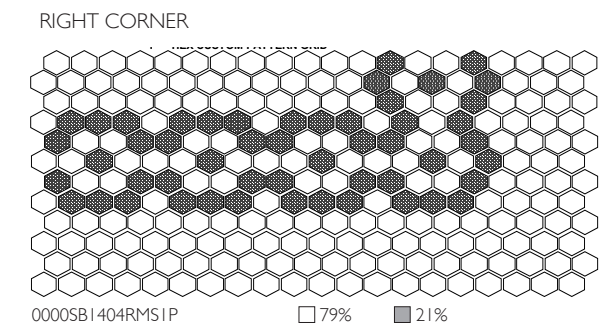
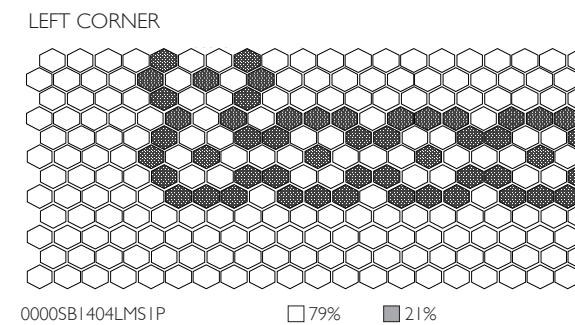
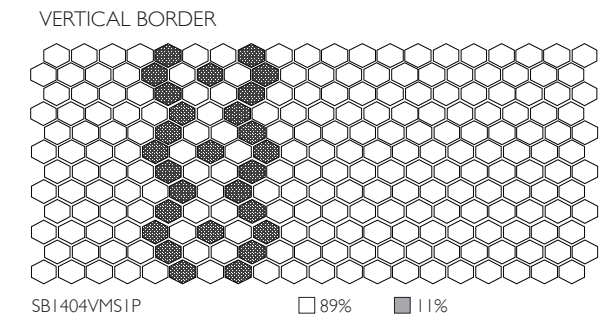
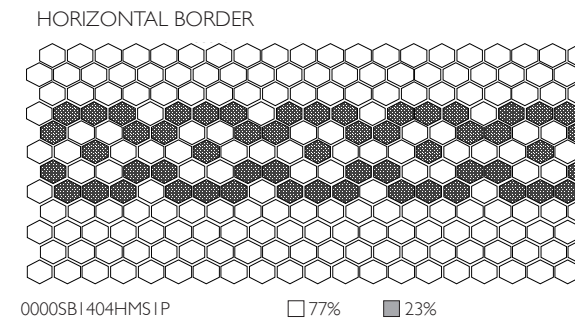
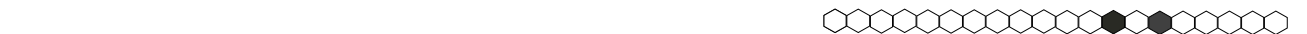

## MOSAIC BORDERS AND PATTERNS

### STANDARD PATTERNS

- 1 Determine the four-digit pattern number.  
(Indicated at the bottom left corner of each pattern)
- 2 Select colors and determine corresponding percentages from the legend/key.
- 3 Determine the square footage required for field patterns and for border patterns.  
(Corner configurations will be manufactured by request or may be assembled at the installation site.)
- 4 Mail, fax, or email your request to your local American Olean representative.
- 5 Once your request is processed, your order is entered, and you will be notified of a shipping date.

### CUSTOM PATTERNS

- 1 Determine a budget.
- 2 Determine size of area, tile size/type and colors.
- 3 Develop a color rendering of request  
(Scan ready).
- 4 Mail, fax, or email your request to your local American Olean representative.
- 5 Once your request is processed, your order is entered and a sketch with an order acceptance form is returned for your approval. Please note any discrepancies and notify American Olean immediately.

#### Lead Time

24 hours for pricing, 1 week for color renderings (upon request) and 4-6 weeks for production time. Times may vary depending on the size and complexity of the design. Typically, the manufacturing lead time for custom designs is longer than that of standard designs.

#### Mounting information

Pre-mounted sheets of tile speed up and simplify installation. They are self-spacing and bridge surface irregularities. Factory pre-mounted sheets are assembled together in two different ways:

#### Dot-Mount (standard)

Tiles are dot-mounted into 12" x 24" sheets, using a heat cured poly-vinyl chloride adhesive, which is both acid and alkaline resistant. Hex tile is bonded into 12 tile x 20 tile sheets.

#### ClearFace (special order)

Tiles are mounted on a removable clear film-mount sheet bonded to the tile face.

#### Important reminders

Use hexagon borders with hexagon field tile. Also, use a "floor plan" to avoid misinterpretations. Because of the unique shape of hexagon tiles, you'll notice a certain degree of inconsistency from one section of the pattern to another. Therefore, both a vertical and horizontal borders, right and left corners must be designed. The "floor plan" illustrates which direction the points face, which is especially helpful for corner configurations.

The grids below represent a single standard sized sheet. The following grids are for working with modifications of standard tile patterns or original tile patterns. Single sheet repeat patterns offer the biggest savings from both a manufacturing and installation standpoint.

Specify color choices by clearly detailing all placements in the grid using an appropriate code to represent the desired pattern. (For example, color #1 = X, color #2 = +, color #3 = O, etc.)

Please photocopy this form and use it to submit custom patterns. All orders or questions may be submitted to your local American Olean representative.

#### 1" x 1" PATTERN

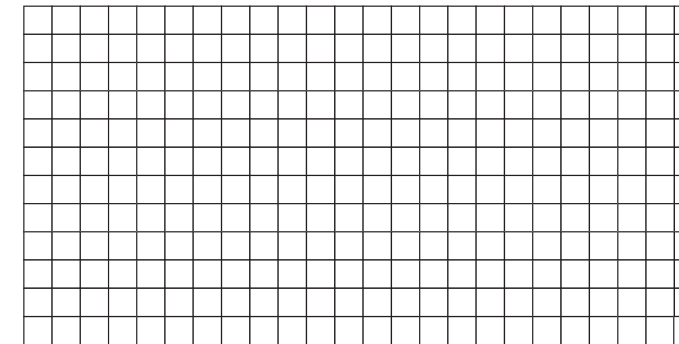

- Unglazed Mosaics™

#### 2" x 2" PATTERN

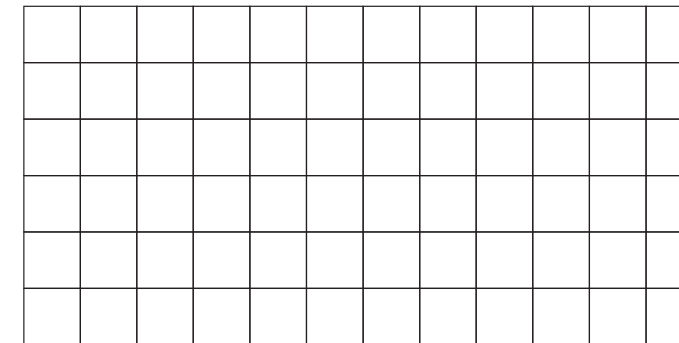

- Unglazed Mosaics™
- Color Story™ Mosaics

STORE \_\_\_\_\_

CUSTOMER NAME \_\_\_\_\_

DATE \_\_\_\_\_

#### PATTERN CODING

\_\_\_\_\_ COLOR \_\_\_\_\_ %

\_\_\_\_\_ COLOR \_\_\_\_\_ %

\_\_\_\_\_ COLOR \_\_\_\_\_ %

\_\_\_\_\_ COLOR \_\_\_\_\_ %

\_\_\_\_\_ COLOR \_\_\_\_\_ %

\_\_\_\_\_ COLOR \_\_\_\_\_ %

\_\_\_\_\_ COLOR \_\_\_\_\_ %

\_\_\_\_\_ COLOR \_\_\_\_\_ %

#### NOTES

---



---



---



---



---



---



---



---

The grids below represent a single standard sized sheet. The following grids are for working with modifications of standard tile patterns or original tile patterns. Single sheet repeat patterns offer the biggest savings from both a manufacturing and installation standpoint.

Specify color choices by clearly detailing all placements in the grid using an appropriate code to represent the desired pattern. (For example, color #1 = X, color #2 = +, color #3 = O, etc.)

Please photocopy this form and use it to submit custom patterns. All orders or questions may be submitted to your local American Olean representative.

## 2 x 3 CUBE MOSAIC

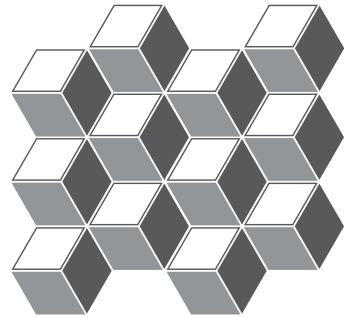

• Color Story™ Mosaics

STORE \_\_\_\_\_

CUSTOMER NAME \_\_\_\_\_

DATE \_\_\_\_\_

PATTERN CODING

\_\_\_\_\_ COLOR \_\_\_\_\_ %

\_\_\_\_\_ COLOR \_\_\_\_\_ %

\_\_\_\_\_ COLOR \_\_\_\_\_ %

\_\_\_\_\_ COLOR \_\_\_\_\_ %

\_\_\_\_\_ COLOR \_\_\_\_\_ %

\_\_\_\_\_ COLOR \_\_\_\_\_ %

\_\_\_\_\_ COLOR \_\_\_\_\_ %

\_\_\_\_\_ COLOR \_\_\_\_\_ %

NOTES

---

---

---

---

---

---

---

---

---

---

The grids below represent a single standard sized sheet. The following grids are for working with modifications of standard tile patterns or original tile patterns. Single sheet repeat patterns offer the biggest savings from both a manufacturing and installation standpoint.

Specify color choices by clearly detailing all placements in the grid using an appropriate code to represent the desired pattern. (For example, color #1 = X, color #2 = +, color #3 = O, etc.)

Please photocopy this form and use it to submit custom patterns. All orders or questions may be submitted to your local American Olean representative.

## 1.5" HEXAGON MOSAIC

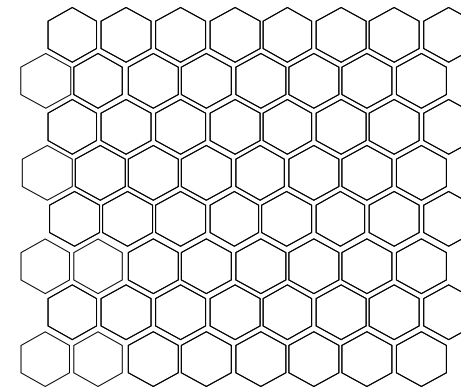

• Color Story™ Mosaics

STORE \_\_\_\_\_

CUSTOMER NAME \_\_\_\_\_

DATE \_\_\_\_\_

PATTERN CODING

\_\_\_\_\_ COLOR \_\_\_\_\_ %

\_\_\_\_\_ COLOR \_\_\_\_\_ %

\_\_\_\_\_ COLOR \_\_\_\_\_ %

\_\_\_\_\_ COLOR \_\_\_\_\_ %

\_\_\_\_\_ COLOR \_\_\_\_\_ %

\_\_\_\_\_ COLOR \_\_\_\_\_ %

\_\_\_\_\_ COLOR \_\_\_\_\_ %

\_\_\_\_\_ COLOR \_\_\_\_\_ %

NOTES

---

---

---

---

---

---

---

---

---

---



The grids below represent a single standard sized sheet. The following grids are for working with modifications of standard tile patterns or original tile patterns. Single sheet repeat patterns offer the biggest savings from both a manufacturing and installation standpoint.

Specify color choices by clearly detailing all placements in the grid using an appropriate code to represent the desired pattern. (For example, color #1 = X, color #2 = +, color #3 = O, etc.)

Please photocopy this form and use it to submit custom patterns. All orders or questions may be submitted to your local American Olean representative.

## 1" HEXAGONAL PATTERN

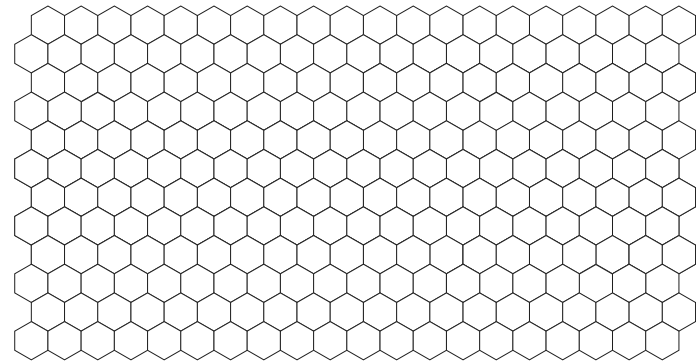

- Unglazed Mosaics™

## 2" HEXAGONAL PATTERN

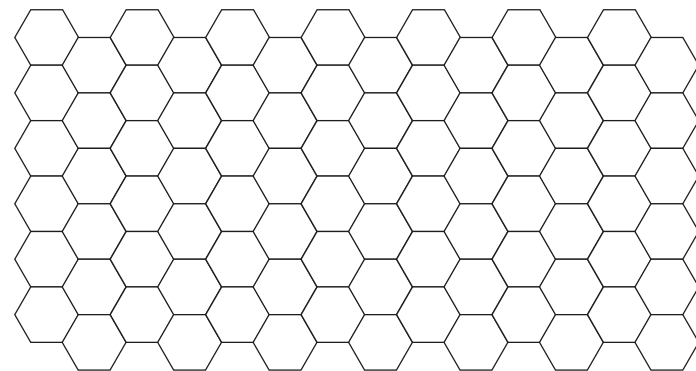

- Unglazed Mosaics™

STORE \_\_\_\_\_

CUSTOMER NAME \_\_\_\_\_

DATE \_\_\_\_\_

PATTERN CODING

\_\_\_\_\_ COLOR \_\_\_\_\_ %

\_\_\_\_\_ COLOR \_\_\_\_\_ %

\_\_\_\_\_ COLOR \_\_\_\_\_ %

\_\_\_\_\_ COLOR \_\_\_\_\_ %

\_\_\_\_\_ COLOR \_\_\_\_\_ %

\_\_\_\_\_ COLOR \_\_\_\_\_ %

\_\_\_\_\_ COLOR \_\_\_\_\_ %

\_\_\_\_\_ COLOR \_\_\_\_\_ %

NOTES

---

---

---

---

---

---

---

---

---

---

The grids below represent a single standard sized sheet. The following grids are for working with modifications of standard tile patterns or original tile patterns. Single sheet repeat patterns offer the biggest savings from both a manufacturing and installation standpoint.

Specify color choices by clearly detailing all placements in the grid using an appropriate code to represent the desired pattern. (For example, color #1 = X, color #2 = +, color #3 = O, etc.)

Please photocopy this form and use it to submit custom patterns. All orders or questions may be submitted to your local American Olean representative.

## 2" x 1" PATTERNS

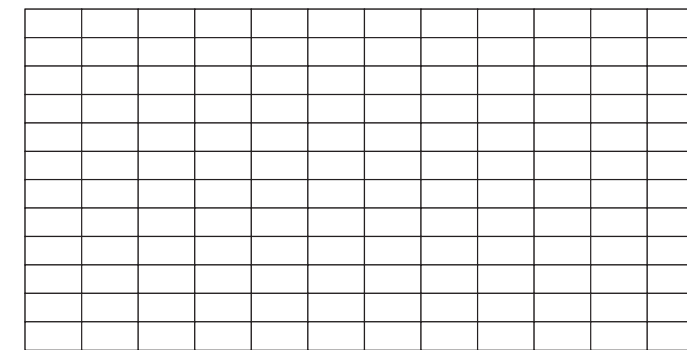

- Unglazed Mosaics™

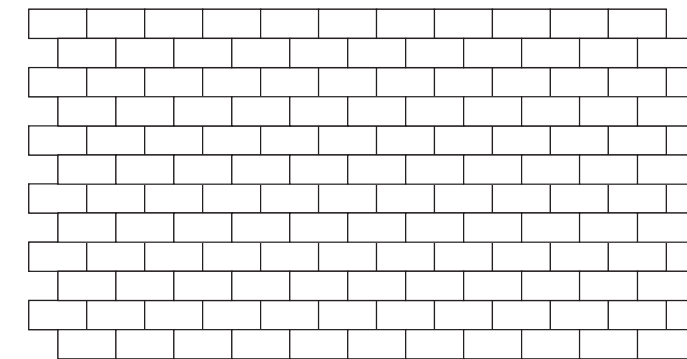

- Unglazed Mosaics™

STORE \_\_\_\_\_

CUSTOMER NAME \_\_\_\_\_

DATE \_\_\_\_\_

PATTERN CODING

\_\_\_\_\_ COLOR \_\_\_\_\_ %

\_\_\_\_\_ COLOR \_\_\_\_\_ %

\_\_\_\_\_ COLOR \_\_\_\_\_ %

\_\_\_\_\_ COLOR \_\_\_\_\_ %

\_\_\_\_\_ COLOR \_\_\_\_\_ %

\_\_\_\_\_ COLOR \_\_\_\_\_ %

\_\_\_\_\_ COLOR \_\_\_\_\_ %

\_\_\_\_\_ COLOR \_\_\_\_\_ %

NOTES

---

---

---

---

---

---

---

---

---

---

The grids below represent a single standard sized sheet. The following grids are for working with modifications of standard tile patterns or original tile patterns. Single sheet repeat patterns offer the biggest savings from both a manufacturing and installation standpoint.

Specify color choices by clearly detailing all placements in the grid using an appropriate code to represent the desired pattern. (For example, color #1 = X, color #2 = +, color #3 = O, etc.)

Please photocopy this form and use it to submit custom patterns. All orders or questions may be submitted to your local American Olean representative.

## 2 X 3 HARLEQUIN MOSAIC

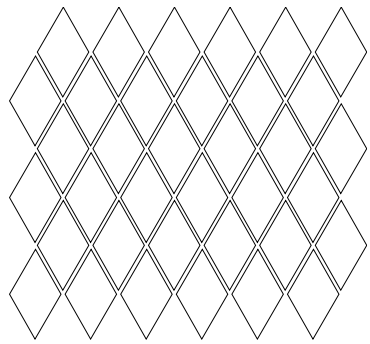

• Color Story™ Mosaics

STORE \_\_\_\_\_

CUSTOMER NAME \_\_\_\_\_

DATE \_\_\_\_\_

PATTERN CODING

\_\_\_\_\_ COLOR \_\_\_\_\_ %

\_\_\_\_\_ COLOR \_\_\_\_\_ %

\_\_\_\_\_ COLOR \_\_\_\_\_ %

\_\_\_\_\_ COLOR \_\_\_\_\_ %

\_\_\_\_\_ COLOR \_\_\_\_\_ %

\_\_\_\_\_ COLOR \_\_\_\_\_ %

\_\_\_\_\_ COLOR \_\_\_\_\_ %

\_\_\_\_\_ COLOR \_\_\_\_\_ %

NOTES

---

---

---

---

---

---

---

---

---

---

The grids below represent a single standard sized sheet. The following grids are for working with modifications of standard tile patterns or original tile patterns. Single sheet repeat patterns offer the biggest savings from both a manufacturing and installation standpoint.

Specify color choices by clearly detailing all placements in the grid using an appropriate code to represent the desired pattern. (For example, color #1 = X, color #2 = +, color #3 = O, etc.)

Please photocopy this form and use it to submit custom patterns. All orders or questions may be submitted to your local American Olean representative.

## 2" X 1" PATTERNS

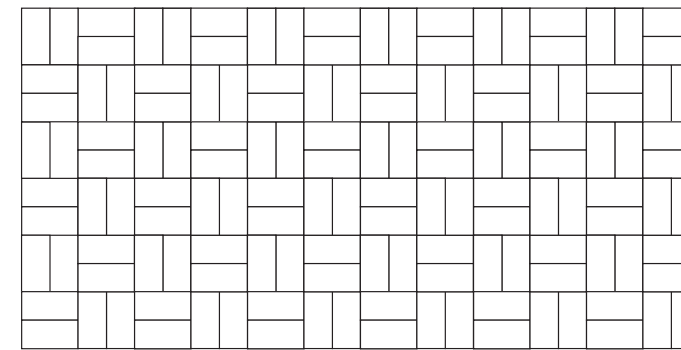

• Unglazed Mosaics™

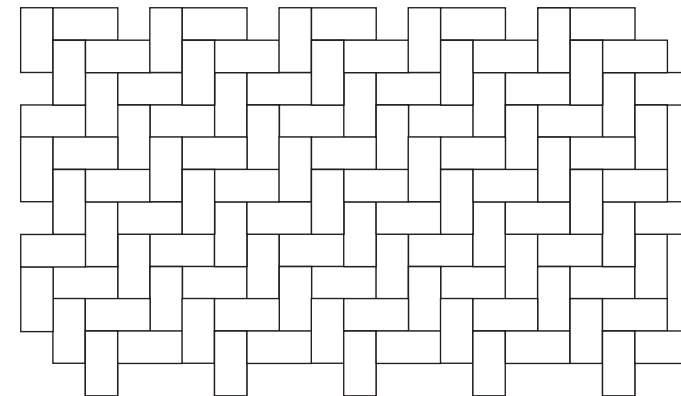

• Unglazed Mosaics™

STORE \_\_\_\_\_

CUSTOMER NAME \_\_\_\_\_

DATE \_\_\_\_\_

PATTERN CODING

\_\_\_\_\_ COLOR \_\_\_\_\_ %

\_\_\_\_\_ COLOR \_\_\_\_\_ %

\_\_\_\_\_ COLOR \_\_\_\_\_ %

\_\_\_\_\_ COLOR \_\_\_\_\_ %

\_\_\_\_\_ COLOR \_\_\_\_\_ %

\_\_\_\_\_ COLOR \_\_\_\_\_ %

\_\_\_\_\_ COLOR \_\_\_\_\_ %

\_\_\_\_\_ COLOR \_\_\_\_\_ %

NOTES

---

---

---

---

---

---

---

---

---

---

The grids below represent a single standard sized sheet. The following grids are for working with modifications of standard tile patterns or original tile patterns. Single sheet repeat patterns offer the biggest savings from both a manufacturing and installation standpoint.

Specify color choices by clearly detailing all placements in the grid using an appropriate code to represent the desired pattern. (For example, color #1 = X, color #2 = +, color #3 = O, etc.)

Please photocopy this form and use it to submit custom patterns. All orders or questions may be submitted to your local American Olean representative.

## COMBINATION PATTERNS

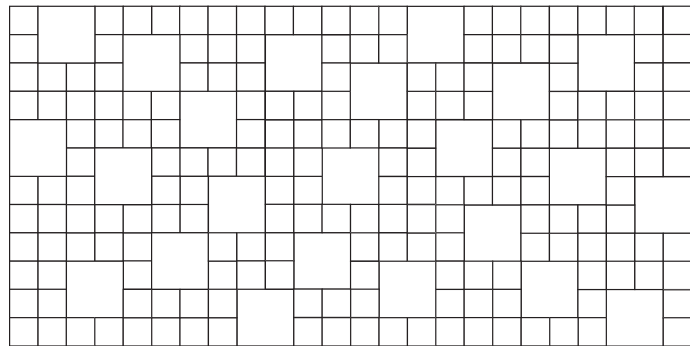

• Unglazed Mosaics™

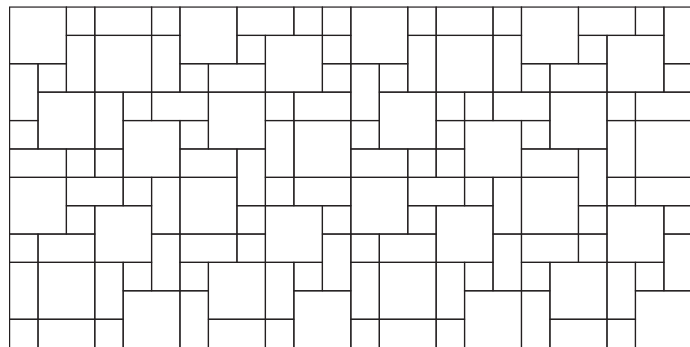

• Unglazed Mosaics™

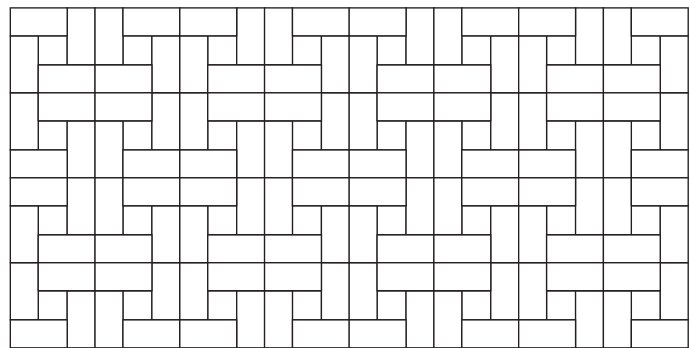

• Unglazed Mosaics™

STORE \_\_\_\_\_

CUSTOMER NAME \_\_\_\_\_

DATE \_\_\_\_\_

### PATTERN CODING

\_\_\_\_\_ COLOR \_\_\_\_\_ %

\_\_\_\_\_ COLOR \_\_\_\_\_ %

\_\_\_\_\_ COLOR \_\_\_\_\_ %

\_\_\_\_\_ COLOR \_\_\_\_\_ %

\_\_\_\_\_ COLOR \_\_\_\_\_ %

\_\_\_\_\_ COLOR \_\_\_\_\_ %

\_\_\_\_\_ COLOR \_\_\_\_\_ %

\_\_\_\_\_ COLOR \_\_\_\_\_ %

### NOTES

---

---

---

---

---

---

---

---

---

---

The grids below represent a single standard sized sheet. The following grids are for working with modifications of standard tile patterns or original tile patterns. Single sheet repeat patterns offer the biggest savings from both a manufacturing and installation standpoint.

Specify color choices by clearly detailing all placements in the grid using an appropriate code to represent the desired pattern. (For example, color #1 = X, color #2 = +, color #3 = O, etc.)

Please photocopy this form and use it to submit custom patterns. All orders or questions may be submitted to your local American Olean representative.

## PENNY ROUND MOSAIC

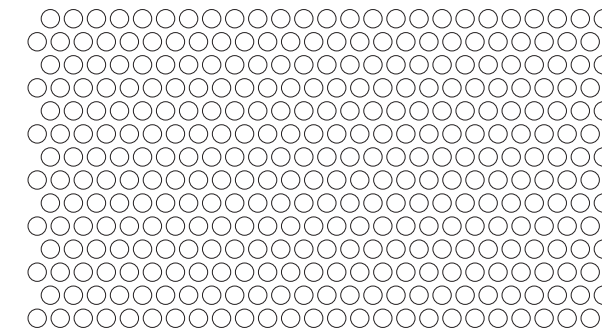

• Unglazed Mosaics™

STORE \_\_\_\_\_

CUSTOMER NAME \_\_\_\_\_

DATE \_\_\_\_\_

### PATTERN CODING

\_\_\_\_\_ COLOR \_\_\_\_\_ %

\_\_\_\_\_ COLOR \_\_\_\_\_ %

\_\_\_\_\_ COLOR \_\_\_\_\_ %

\_\_\_\_\_ COLOR \_\_\_\_\_ %

\_\_\_\_\_ COLOR \_\_\_\_\_ %

\_\_\_\_\_ COLOR \_\_\_\_\_ %

\_\_\_\_\_ COLOR \_\_\_\_\_ %

\_\_\_\_\_ COLOR \_\_\_\_\_ %

### NOTES

---

---

---

---

---

---

---

---

---

---





Naturally, many of our products can help you earn LEED™ credits.

888.AOT.TILE



AMERICAN OLEAN®  
PROVEN IN TILE™