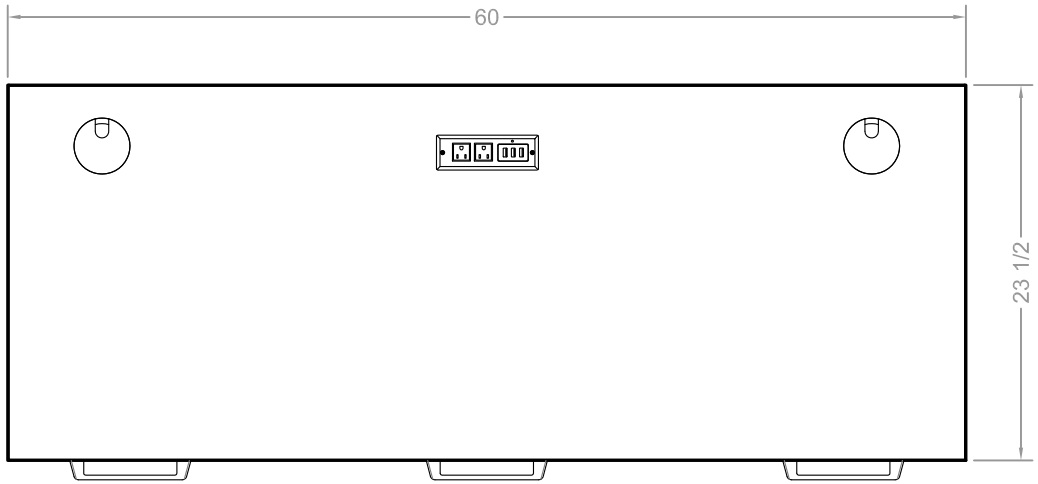

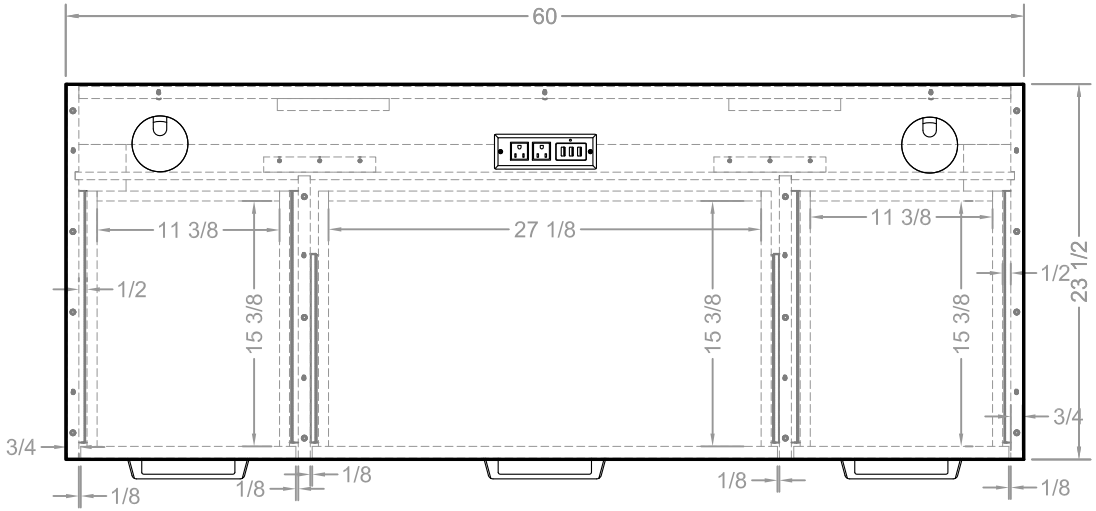

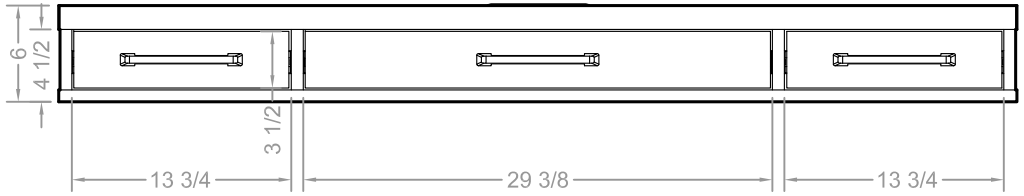

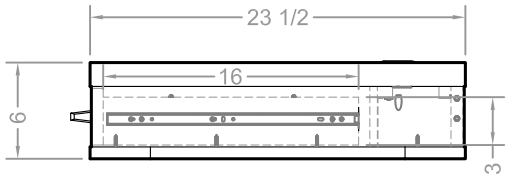

MARTIN®
FURNITURE

TRENTON
TRR3844T
60"w X 6"h X 23 1/2"d