National Business Furniture



Inside:
Everyday Low Prices
on Hundreds of Items

National Business Furniture
The Better Way to Buy Office Furniture

Fast Delivery • 15-Year Warranty

NBF.com



The Better Way
To Buy Office Furniture

- Design Support
- Fast Delivery
- 15-Year Warranty

Shop Your Way:
NBF.com | 833-684-5581

Browse By:

Collection
Pages 2 - 69

Item
Pages 70 - 169

Desks
Workstations
Office Chairs
Stools
Nesting, Folding & Stacking Chairs
Lounge Furniture
Reception Furniture
Café & Breakroom Furniture
Tables
Storage
Dividers, Booths & Pods
Accessories

Industry Essentials
Pages 170 - 177

Government
Healthcare
Education

Project & Space Planning Support
Pages 178 - 179



Your Workplace. Your Way.

Shop our best in style, quality and value.

NBF.com

Browse by Collection

At Work
Pages 4- 11

Rivet
Pages 12-17

Cortez
Pages 18-23

Allure
Pages 24-29

District
Pages 30-35

Trenton
Pages 36-39

Lincoln
Pages 40-43

Statesman
Pages 44-49

Carbon
Pages 50-53

Contemporary
Pages 54-56

Holloway
Pages 58-63

Via
Pages 64-68

The At Work Collection

A. 14522 **Reversible L-Shaped Desk w/Modesty Panel** $599
B. 228129 **Faux-Leather High-Back Executive Office Chair** $399
C. 30626 **2-Drawer Lateral File** $529
D. 32161 **3-Shelf Bookcase** $249
E. 36859 **Wardrobe w/Right Door** $689
F. 45075 **Round Conference Table** $529
G. 228130 **Faux-Leather Guest Chair** $299


A. 16141 Bowfront Executive Desk $849
B. 34577 Hutch $399
C. 30626 2-Drawer Lateral File $529
D. 56622 Harper Mid-Back Office Chair $299
E. 76517 Compass Guest Chair $359


A. 16090 Adjustable-Height Desk $849
B. 34561 Mobile Storage Pedestal $299
C. 30630 Lateral File and Storage Cabinet Set $1,209
D. 21427 52"H Mobile Room Divider $639
E. 226928 Link Task Chair $139


A. 45076 6' Conference Table $749
B. 228129 High-Back Chair $399
A
B


A. 46927 Mobile Table $449
B. 36806 Storage Credenza $849
C. 221570 Lotus Nesting Chair Without Arms $299
A
B
C


A. 46445 Reception L-Desk w/Reversible Return $1,499
B. 36806 Storage Credenza $849
C. 221451 10-Compartment Bookcase $429
D. 225013 Ensley High-Back Chair w/Headrest $299
A
B
C
D

The At Work Collection

Everything a Hardworking Office Needs

Laminate



Dark Walnut | Espresso | Gray | Warm Ash

Faux-Leather



Black | Gray | Olive



Desks

16145 **Desk 66”x 30”** $749
16148 **Desk 71”x 24”** $729
222094 **Desk 71”x 36”** $799
16141 **Bowfront Desk 71”x 42”** $849



L-Desks & U-Desks

16144 **Bowfront L-Desk 71”x 89”** $999
16147 **L-Desk 66”x 78”** $979
225610 **L-Desk 71”x 83”** $1,149
16151 **U-Desk 71”x 107”** $1,249



Table Desks

Available without modesty panel

46373 **Desk 48”x 24”** $369
46372 **Desk 60”x 24”** $399
46290 **Desk 72”x 24”** $469
228637 **Desk 72”x 30”** $499



Table L-Desks

Available without modesty panel

14522 **L-Desk 60”x 60”** $599
225608 **L-Desk 60”x 72”** $629
16060 **L-Desk 72”x 60”** $699
14520 **L-Desk 72”x 72”** $729



Standing Desks

16089 **Desk 48”x 24”** $799
16090 **Desk 60”x 24”** $849
16092 **Desk 71”x 24”** $899



Standing L-Desks

221901 **L-Desk Left 60”x 60”** $1199
16091 **L-Desk Right 60”x 60”** $1199
16093 **L-Desk Left 71”x 71”** $1299
221899 **L-Desk Right 71”x 71”** $1299



Workstations

57710 **Cubicle 72”x 24”** $1,689
57709 **Dual Cubicle w/Storage** $3,579



Cabinets

36750 **Cabinet 36”x 19”x 43”** $479
36754 **Cabinet 37”x 19”x 72”** $739
36806 **Cabinet 72”x 24”x 36”** $849
36749 **Cabinet w/Glass 36”x 19”x 43”** $479
36858 **Wardobe Left 24”x 48”** $689
36859 **Wardobe Right 24”x 48”** $689



Small Cabinets/Pedestals

34965 **2-Drawer 16”x 21”x 27”** $299
34561 **3-Drawer 17”x 21”x 27”** $299
34562 **Cabinet 17”x 21”x 27”** $429



File Cabinets

30626 **2-Drawer 36”x 19”x 30”** $529



Shelving & Bookcases

32161 **3-Shelf 36”x 19”x 43”** $249
221449 **5-Shelf 32”x 12”x 72”** $299
221451 **5-Shelf 36”x 12”x 72”** $429



Hutches

227891 **Hutch 60”x 15”** $369
34577 **Hutch 71”x 15”** $399



Tables

45076 **Rectangle 72”x 36”** $749
45077 **Rectangle 96”x 42”** $849
45094 **Rectangle 95”x 48”** $1,109
(Sizes up to 288” available)
46998 **Round 42”** $299
45075 **Round Metal 42”** $529



Mobile Tables

46926 **Mobile 48”x 24”** $399
46927 **Mobile 60”x 24”** $449
46928 **Mobile 72”x 24”** $529



Reception Desks

221399 **Mobile Desk 48”x 30”** $599
14965 **Desk 74”x 29”** $1,079
16149 **L-Desk 71”x 72”** $1,199
46445 **L-Desk 75”x 66”** $1,499



Office Chairs

228130 **Guest Chair** $299
228129 **High-Back Chair** $399



Partitions

21425 **Divider 49”x 52”H** $429
21426 **Divider 60”x 52”H** $579
21427 **Divider 73”x 52”H** $639
21428 **Divider 72”x 76”H** $689
21429 **Divider 96”x 76”H** $749



Accessories

83099 **Cable Rack** $59
92553 **Round Power Grommet 3”** $49 (For all desks)
223970 **Rectangular Power Grommet 4”** $329 (For conference tables)



The Rivet Collection

A. 228514 **Desk** $589
B. 228270 **Low Credenza** $289
C. 226444 **High-Back Office Chair** $439
D. 76913 **Lounge Chair** $549
E. 76914 **Loveseat** $749



A. 228515 **L-Shaped Writing Desk** $749
B. 226444 **High-Back Task Chair** $439
C. 228267 **5-Shelf Bookcase** $349
D. 57634 **Buffet Credenza** $799
E. 226446 **Guest Chair** $339



A. 221894 **Height-Adjustable Desk** $869
B. 226445 **Mid-Back Office Chair** $389



A. 226444 **High-Back Office Chair** $439
B. 228524 **8' Conference Table** $899

The Rivet Collection

A Workspace with Character

Laminate



Weathered Gray | Weathered Oak

Faux-Leather



Black | Warm Ash | Warm Cognac



Desks

228518 **Desk 59”x 24”** $469
228512 **Desk 59”x 30”** $529
228519 **Desk 65”x 24”** $499
228513 **Desk 65”x 30”** $559
228520 **Desk 71”x 24”** $529
228514 **Desk 71”x 30”** $589



L-Desks & U-Desks

228515 **L-Desk 59”x 71”** $749
228516 **L-Desk 65”x 71”** $799
228517 **L-Desk 71”x 71”** $849
228521 **U-Desk 59”x 101”** $1,099
228522 **U-Desk 65”x 101”** $1,199
228523 **U-Desk 71”x 101”** $1,299



Standing Desks

221894 **Desk 48”x 24”** $869
57630 **Desk 60”x 24”** $1,089



Standing L-Desks

57631 **L-Desk 60”x 60”** $1,629
57632 **L-Desk 72”x 72”** $1,739



Cabinets

57634 **Cabinet 70”x 21”x 36”** $799
228270 **Cabinet 71”x 16”x 24”** $289
16447 **Wardrobe 20”x 16”x 61”** $479



Small Cabinets/Pedestals

16445 **2-Drawer 16”x 20”x 20”** $249
223456 **3-Drawer 16”x 20”x 30”** $299



File Cabinets

16444 **2-Drawer 36”x 21”x 30”** $499



Shelving & Bookcases

228265 **3-Shelf 48”x 16”x 30”** $229
228267 **5-Shelf 36”x 14”x 71”** $349
228266 **Stacking 36”x 14”x 42”** $199



Hutches

228268 **Hutch 59”x 16”** $469
228269 **Hutch 71”x 16”** $499



Tables

228524 **Rectangle 95”x 48”** $899
228264 **Square 48”** $349



Accent Tables

223463 **Coffee Table 42”** $199
223462 **End Table 20”** $149
223468 **Pull-Up Table 18”** $129



Office Chairs

226446 **Guest Chair** $339
226444 **High-Back Chair** $439
226445 **Mid-Back Chair** $389



Lounge

226447 **Bench** $289
76913 **Chair** $549
76914 **Loveseat** $749
76915 **Sofa** $1,059



Accessories

92553 **Round Power Grommet 3”** $49
(For all desks)
223970 **Rectangular Power Grommet 4”** $329
(For conference tables)

The Cortez Collection



★ **A.** 226905 **5-Shelf Bookcase** $589
★ **B.** 226940 **Credenza Desk w/Hutch** $1,439
★ **C.** 226899 **3-Drawer Mobile File Pedestal** $479
★ **D.** 226979 **Bookcase w/Lateral File** $1,249
★ **E.** 226892 **Table Desk w/Modesty Panel** $719



★ **A.** 227373 **L-Desk w/Adjustable Height Return** $1459
★ **B.** 226914 **Storage Credenza** $1319
★ **C.** 226939 **Hutch** $989
★ **D.** 226905 **5-Shelf Bookcase** $589



★ **A.** 227372 **Angled Reception Desk Add-on** $1,889
★ **B.** 226921 **Straight Reception Desk Starter** $1,429
★ **C.** 226905 **5-Shelf Bookcase** $589



★ **A.** 226973 **10' Conference Table** $1,879
★ **B.** 226914 **Storage Credenza** $1,319

The Cortez Collection

Modern Minimalism
That Doesn't Skimp on Storage

Laminate



Brazilian Walnut | Driftwood Gray | Nordic Ash



★ Desks

226893 **Desk 60"x 24"** $519
226890 **Desk 60"x 30"** $589
226894 **Desk 66"x 24"** $559
226891 **Desk 66"x 30"** $629
226895 **Desk 72"x 24"** $589
226892 **Desk 72"x 30"** $719



★ L-Desks & U-Desks

226931 **L-Desk 60"x 77"** $949
226932 **L-Desk 66"x 77"** $989
226933 **L-Desk 72"x 77"** $1,079
226934 **U-Desk 60"x 100"** $1,429
226935 **U-Desk 66"x 100"** $1,509
226936 **U-Desk 72"x 100"** $1,629



★ Standing Desks

227373 **L-Desk 60"x 84"** $1,459
227374 **L-Desk 66"x 90"** $1,489
227375 **L-Desk 72"x 77"** $1,579



★ Cabinets

226914 **Cabinet 72"x 18"x 30"** $1,319



★ Small Cabinets/Pedestals

226898 **2-Drawer 17"x 23"x 27"** $449
226899 **3-Drawer 17"x 23"x 27"** $479



★ File Cabinets

226900 **2-Drawer 35"x 24"x 30"** $929
226979 **2-Drawer File w/Bookcase** $1249



★ Shelving & Bookcases

226905 **5-Shelf 38"x 14"x 68"** $589



★ Hutches

226937 **Hutch 58"x 15"** $919
226938 **Hutch 64"x 15"** $929
226939 **Hutch 70"x 15"** $989



★ Tables

226972 **Rectangle 96"x 48"** $1,489
226973 **Rectangle 120"x 48"** $1,879
226974 **Rectangle 144"x 48"** $2,379
226975 **Rectangle 168"x 48"** $2,639
226976 **Rectangle 192"x 48"** $2,779



★ Standing-Height Tables

226967 **Standing 96"x 48"** $1,519
226968 **Standing 120"x 48"** $1,909
226969 **Standing 144"x 48"** $2,449
226970 **Standing 168"x 48"** $2,679
226971 **Standing 192"x 48"** $2,959



★ Reception Desks

226921 **Desk 47"x 27"** $1,429
226978 **ADA Add-on 63"x 31"** $1,659
227372 **Angled Add-On 75"x 48"** $1,889
226977 **Curve Add-on 82"x 40"** $2,029



Accessories

92553 **Round Power Grommet 3"** $49 (For all desks)
223970 **Rectangular Power Grommet 4"** $329 (For conference tables)

The Allure Collection

A. 225377 **Reversible L-Desk** $979
B. 16545 **Credenza-Supported Hutch** $829
C. 16548 **Credenza** $549
D. 221807 **5-Shelf Bookcase** $559
E. 57695 **Parker High-Back Chair** $359


A. 222226 Reception Desk $1,209
B. 221798 Wall Mounted Hutch $669
C. 16536 Storage Cabinet $829


A. 221817 Square Conference Table $399
B. 221800 Wall Mounted Hutch $559
C. 16536 Storage Cabinet $829
D. 57694 Parker Mid-Back Chair $299


A. 16524 10' Conference Table $889
B. 221807 5-Shelf Bookcase $559
C. 57695 Parker High-Back Chair $359

The Allure Collection

Refined Design with Remarkable Details

Laminate



Southern Walnut/ Black | Stormy Gray/ Ashwood White | Stormy Gray/ Black



Desks

16550 **Desk 60”x 24”** $439
16554 **Desk 60”x 30”** $549
16518 **Desk 66”x 24”** $489
16517 **Desk 66”x 30”** $589
16548 **Desk 72”x 24”** $549
16552 **Desk 72”x 30”** $649



L-Desks & U-Desks

225303 **L-Desk 60”x 78”** $869
16515 **L-Desk 66”x 78”** $909
225377 **L-Desk 72”x 78”** $979
224213 **U-Desk 60”x102”** $1,229
16595 **U-Desk 66”x 102”** $1,349
224211 **U-Desk 72”x 102”** $1,449



Standing Desks

16542 **Desk 60”x 30”** $1,619
16594 **Desk 66”x 30”** $1,719
16540 **Desk 72”x 30”** $1,829



Standing L-Desks

222207 **L-Desk 60”x 78”** $2,149
16516 **L-Desk 66”x 78”** $2,319
222206 **L-Desk 72”x 78”** $2,619



Cabinets

16520 **Cabinet 36”x 24”x 30”** $529
16536 **Cabinet 72”x 24”x 30”** $829



Small Cabinets/Pedestals

221823 **w/Power 16”x 18”x 25”** $399
221824 **2-Drawer 16”x 18”x 25”** $309
226388 **2-Drawer 16”x 19”x 25”** $329



File Cabinets

221818 **2-Drawer 36”x 24”x 30”** $669



Shelving & Bookcases

221808 **3-Shelf 36”x 15”x 39”** $419
221807 **5-Shelf 48”x 15”x 68”** $559



Hutches

16547 **Hutch 60”x 15”** $729
16519 **Hutch 66”x 15”** $779
16545 **Hutch 72”x 15”** $829
221800 **Wall Mount 60”x 15”** $559
221799 **Wall Mount 66”x 15”** $609
221798 **Wall Mount 72”x 15”** $669



Tables

16532 **Rectangle 96”x 48”** $729
16524 **Rectangle 120”x 48”** $889
16531 **Rectangle 144”x 48”** $1,109
221817 **Square 48”** $399

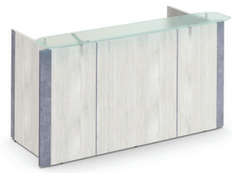

Reception Desks

222226 **Desk 80”x 38”** $1,209



Accessories

92553 **Round Power Grommet 3”** $49 (For all desks)
223970 **Rectangular Power Grommet 4”** $329
(For conference tables)



The District Collection

A. 57640 **Desk** $859
B. 225439 **Storage Cabinet & Lateral File Set** $1,289
C. 228128 **Low Storage Credenza** $539
D. 223010 **Harper High-Back Office Chair** $379



A. 225120 **Reception Desk w/Power** $1,509
B. 57655 **Storage Credenza** $1,079
C. 223010 **Harper High-Back Office Chair** $379



225438 **Stacking Storage Set** $829



223436 **5-Shelf Bookcase** $539



A. 224642 **10' Conference Table** $1,339
B. 223010 **Harper High-Back Office Chair** $379
C. 225439 **Storage Cabinet w/Lateral File** $1,289

The District Collection

Design That
Demands Attention

Laminate

Southern Walnut

Stormy Gray

Sunlight Ash



Desks

57647 **Desk 60”x 20”** $659
57641 **Desk 60”x 30”** $759
57646 **Desk 72”x 20”** $759
57640 **Desk 72”x 30”** $859



L-Desks & U-Desks

57645 **L-Desk Left 60”x 78”** $1,159
57643 **L-Desk Left 72”x 78”** $1,269
57644 **L-Desk Right 60”x 78”** $1,159
57642 **L-Desk Right 72”x 78”** $1,269
57649 **U-Desk 60”x 98”** $1,619
57648 **U-Desk 72”x 98”** $1,779



Standing Desks

226549 **Desk 60”x 30”** $1,519
57656 **Desk 72”x 30”** $1,619



Standing L-Desks

57650 **L-Desk 72”x 78”** $2,479



Cabinets

223429 **Cabinet 36”x 16”x 42”** $539
223430 **Cabinet 36”x 20”x 30”** $469
228128 **Cabinet 72”x 20”x 25”** $539
57655 **Cabinet 72”x 20”x 30”** $1,079



Small Cabinets/Pedestals

223432 **2-Drawer 20”x 16”x 28”** $379
223433 **3-Drawer 20”x 16”x 28”** $439



File Cabinets

223431 **2-Drawer 36”x 20”x 30”** $759



Shelving & Bookcases

223435 **3-Shelf 36”x 16”x 42”** $319
223436 **5-Shelf 36”x 16”x 72”** $539
223428 **Stacking 36”x 16”x 42”** $399



Hutches

57654 **Hutch 60”x 16”** $699
57653 **Hutch 72”x 16”** $719
57652 **Wall Mount 60”x 16”** $619
57651 **Wall Mount 72”x 16”** $679



Tables

224631 **Rectangle 72”x 36”** $859
224632 **Rectangle 96”x 48”** $909
224642 **Rectangle 120”x 48”** $1,339
224643 **Rectangle 144”x 48”** $1,549
224644 **Rectangle 166”x 48”** $1,759
224645 **Rectangle 189”x 48”** $2,339



Reception Desks

224652 **Desk 87”x 30”** $1,319
225120 **Desk w/Power 87”x 30”** $1,509



Accessories

223969 **Round Power Grommet w/USB – 3.25”** $69 (For all desks)
223970 **Rectangular Power Grommet-4”** $329 (For conference tables)

The Trenton Collection

A. 228032 **Adjustable-Height L-Desk w/Left Return** $1,599
B. 228036 **Lateral File w/Hutch** $879
C. 227836 **Storage Credenza** $749
D. 226444 **Rivet High-Back Task Chair** $439





228035 Executive Desk $899



A. 227829 **Writing Desk** $549
B. 227828 **Low Credenza** $599

The Trenton Collection

Workspaces That Feel More Like Home

Laminate



Monarca



Desks

228035 **Desk 64”x 28”** $899



Table Desks

227829 **Table Desk 65”x 28”** $549



Standing Desks

228031 **Desk 60”x 24”** $1,499



Standing L-Desks

228032 **L-Desk Left 60”x 68”** $1,599
228033 **L-Desk Right 60”x 68”** $1,599



Cabinets

227836 **Cabinet 64”x 16”x 36”** $749
227828 **Cabinet 70”x 17”x 24”** $599



Small Cabinets/Pedestals

227824 **2-Drawer 16”x 21”x 23”** $349



File Cabinets

227833 **2-Drawer 36”x 22”x 30”** $599



Shelving & Bookcases

227826 **5-Shelf 33”x 12”x 74”** $429
227825 **Stacking 36”x 12”x 44”** $279
227827 **w/Doors 33”x 12”x 74”** $479



Accessories

92553 **Round Power Grommet 3”** $49

The Lincoln Collection

A. 111443 **U-Desk Right** $2,999
B. 111330 **Hutch** $899
C. 111334 **2-Drawer File Cabinet** $999
D. 111324 **Elite High-Back Office Chair** $599



A. 111338 **Wardrobe** $1,499
B. 111335 **Cabinet** $1,399
C. 111372 **Desk** $1,899
D. 111324 **Elite High-Back Office Chair** $599



A. 111370 **Conference Table** $899 **B.** 111324 **Elite High-Back Office Chair** $599
C. 111334 **2-Drawer File Cabinet** $999 **D.** 111337 **Stacking Shelves** $449

The Lincoln Collection

Style That Lasts

Laminate



Fawn Espresso



Desks

111371 **Desk 66”x 30”** $1,599
111372 **Desk 72”x 30”** $1,899



L-Desks & U-Desks

111373 **L-Desk Right 66”x 76”** $2,099
111374 **L-Desk Right 72”x 76”** $2,399
111375 **L-Desk Left 66”x 76”** $2,099
111376 **L-Desk Left 72”x 76”** $2,399
111426 **U-Desk Right 66”x 99”** $2,699
111443 **U-Desk Right 72”x 99”** $2,999
111442 **U-Desk Left 66”x 99”** $2,699
111444 **U-Desk Left 72”x 99”** $2,999



Cabinets

111335 **Cabinet 68”x 24”x 30”** $1,399
111338 **Wardrobe 36”x 24”x 69”** $1,499



File Cabinets

111334 **2-Drawer 36”x 24”x 30”** $999



Shelving & Bookcases

111336 **5-Shelf 36”x 17”x 69”** $799
111337 **Stacking 36”x 17”** $449



Hutches

111329 **Hutch 66”x 17”** $799
111330 **Hutch 72”x 17”** $899



Tables

111370 **Rectangle 95”x 48”** $899



Reception Desks

111382 **Desk 72”x 30”** $2,399
111385 **L-Desk Left 72”x 76”** $3,199
111386 **L-Desk Right 72”x 76”** $2,999



Accessories

92553 **Round Power Grommet 3”** $49
(For all desks)
223970 **Rectangular Power Grommet 4”**
$329 (For conference tables)

The Statesman Collection

A. 227525 **8' Conference Table** $1,749
B. 227113 **5-Shelf Bookcase w/Doors** $799
C. 227129 **Storage Credenza** $1,289
D. 228129 **At Work High-Back Chair** $399





A. 227516 **Executive L-Desk w/Right Return** $2,399
B. 227115 **2-Drawer Lateral File** $829
C. 227113 **5-Shelf Bookcase w/Doors** $799
D. 227112 **5-Shelf Bookcase** $689
E. 223956 **Pro-Line II® Executive Chair** $449



A. 227516 **Executive L-Desk w/Right Return** $2,399
B. 227115 **2-Drawer File Cabinet** $829
C. 57328 **Amp Soft-Touch Office Chair** $329



A. 227524 **Square Table** $879
B. 57694 **Parker Mid-Back Chair** $299

The Statesman Collection

Timeless Craftsmanship

Wood Veneer



Ash Black | Chestnut Cherry | Gray



Desks

227130 **Desk 68”x 24”** $1,429
227123 **Desk 68”x 32”** $1,669



L-Desks

227514 **L-Desk Left 65”x 72”** $1,969
227517 **L-Desk Left 69”x 76”** $2,399
227513 **L-Desk Right 65”x 72”** $1,969
227516 **L-Desk Right 69”x 76”** $2,399



Standing Desks

227529 **Desk 60”x 28”** $1,479



Standing L-Desks

227518 **L-Desk Left 65”x 72”** $2,539
227519 **L-Desk Right 65”x 72”** $2,539



Cabinets

227129 **Cabinet 68”x 18”x 36”** $1,289



File Cabinets

227115 **2-Drawer 32”x 21”x 30”** $829



Shelving & Bookcases

227112 **5-Shelf 30”x 12”x 72”** $689
227113 **Bookcase w/Doors 30”x 12”x 72”** $799



Hutches

227124 **Hutch 69”x 13”** $1,039



Tables

227525 **Rectangle 96”x 48”** $1,749
227526 **Rectangle 144”x 48”** $2,639
227527 **Rectangle 192”x 48”** $3,509
227528 **Rectangle 240”x 48”** $4,379
227524 **Square 48”** $879



Accessories

92553 **Round Power Grommet 3”** $49



The Carbon Collection

★ **A.** 86540 **Reversible L-Desk** $1,419
★ **B.** 225616 **Hutch w/Tack Board** $649
★ **C.** 223494 **Lateral File** $769
★ **D.** 50453 **Ace High-Back Chair** $539
★ **E.** 50455 **Ace Mid-Back Guest Chair** $399



A. 58147 **Reversible Bowfront U-Desk** $1,879
B. 56043 **Perspective Mid-Back Ergonomic Chair** $299
C. 51039 **Perspective Guest Chair** $199

The Carbon Collection

Sturdy Steel Options for Hardworking Teams

Laminate Tops

Gray Maple

Teak



★ Desks

86536 **Desk 48”x 30”** $719
86537 **Desk 66”x 22”** $909
86538 **Desk w/4 Drawers 66”x 30”** $989
86539 **Desk w/2 Drawers 66”x 30”** $819
58142 **Desk 72”x 24”** $959
58141 **Desk72”x 30”** $1,069



★ L-Desks & J-Desks

86540 **L-Desk 66”x 78”** $1,419
58143 **L-Desk Left 72”x 48”** $1,129
58137 **L-Desk Left 72”x 96”** $1,529
58139 **L-Desk Right 72”x 96”** $1,529
58145 **J-Desk Right 72”x 48”** $1,129
58143 **J-Desk 72”x 48”** $1,129



★ File Cabinets

223494 **2-Drawer 36”x 18”x 29”** $769



★ Hutches

222338 **Hutch 66”x 14”** $539
225616 **w/Tack Board 66”x 14”** $649
58148 **w/Tack Board 72”x 15”** $759



Accessories

92553 **Round Power Grommet 3”** $49



The Contemporary Collection

A. 14656 **Reversible Executive L-Desk** $1,369
B. 224630 **Hutch w/Doors** $509
C. 14721 **Peninsula Desk** $399
D. 14722 **Bookcase Hutch** $309

The Contemporary Collection

Simply Modern Workspaces

Laminate

American Dark Cherry | American Espresso | American Mahogany | Artisan Gray | Autumn Walnut



Desks

13070 **Desk 66”x 30”** $1,099
15775 **Desk 71”x 24”** $1,119
16033 **Desk 71”x 36”** $959
15774 **Bowfront Desk 71”x 42”** $1,209



L-Desks & U-Desks

15779 **Bowfront L-Desk 71”x 84”** $1,419
15777 **Bowfront L-Desk 71”x 113”** $1,729
13072 **L-Desk 66”x 78”** $1,309
13336 **L-Desk 71”x 71”** $1,369
14656 **L-Desk 71”x 83”** $1,369
16031 **L-Desk Left 71”x 72”** $879
13071 **U-Desk 72”x 108”** $1,649



Standing Desks

223882 **Desk 48”x 24”** $779
223880 **Desk 71”x 30”** $849



Workstations

227371 **4-Person** $3,999
227369 **Adjustable 4-Person** $6,219



Cabinets

31632 **Cabinet 36”x 22”x 30”** $429
58201 **Combo 36”x 22”x 30”** $849



Small Cabinets/Pedestals

223878 **3-Drawer 16”x 22”x 29”** $529



File Cabinets

30777 **2-Drawer 36”x 22”x 30”** $749



Shelving & Bookcases

32781 **2-Shelf 32”x 14”x 30”** $209
32750 **3-Shelf 32”x 14”x 48”** $309
32751 **5-Shelf 32”x 14”x 71”** $449



Hutches

14722 **Hutch 36”x 15”** $309
224630 **Hutch 71”x 15”** $509
14724 **Hutch w/Glass 36”x 15”** $489
36960 **Wall Mount 36”x 15”** $259
36962 **Wall w/Glass 36”x 15”** $429



Tables

40848 **Oval 71”x 36”** $449
40849 **Oval 95”x 44”** $639
40850 **Oval 120”x 48”** $859
223885 **Rectangle 60”x 30”** $459
223862 **Rectangle 71”x 42”** $639
223863 **Rectangle 120”x 48”** $1,169
223864 **Rectangle 144”x 48”** $1,369
224045 **Round 36”** $229
40852 **Round 42”** $319
223883 **Square 42”** $579



Standing-Height Tables

223861 **Standing 96”x 44”** $1,379



Peninsula Desks/Tables

14721 **Peninsula 71”x 36”** $399



Mobile Tables

223884 **Mobile 71”x 24”** $639



Reception Desks

15780 **L-Desk w/3 Drawers 71”x 72”** $1,229
227370 **L-Desk w/5 Drawers 71”x 72”** $1,769



Accessories

90887 **Desk Drawer** $109
92025 **Hutch Tackboard** $109
90886 **Keyboard Tray** $79
223972 **Round Power Grommet-2.5”** $69

The Holloway Collection

A. 228228 **L-Shaped Table Desk** $599
B. 56622 **Harper Mid-Back Chair** $299
C. 228232 **4-Shelf Bookcase** $599
D. 228209 **2-Drawer Lateral File** $449
E. 228195 **Round Table** $349
F. 223012 **Harper Guest Chair** $319



A. 228196 **Table Desk** $399
B. 228208 **Mobile Pedestal** $269
★ **C.** 57328 **Amp Ergonomic Office Chair** $329
D. 228209 **2-Drawer Lateral File** $449
E. 76539 **Traffic Modular Lounge Guest Chair w/Power** $589



A. 228199 **Table** $499
B. 228206 **Combo Storage Cabinet** $509
C. 51039 **Perspective Guest Chair** $199



A. 228233 **Reception Desk** $749
B. 228194 **Curved Return** $409

The Holloway Collection

Nature-Inspired for a New Way of Working

Laminate



Chocolate Oak | Norwegian Ash



Desks

228196 **Desk 59”x 30”** $399
228197 **Desk 71”x 35”** $499



L-Desks

228228 **L-Desk 59”x 71”** $599
228229 **L-Desk 71”x 77”** $699



Workstations

228246 **4-Person 60”** $2,499
228247 **4-Person 71”** $2,999



Cabinets

228207 **Cabinet 35”x 22”x 30”** $399
228206 **Combo 35”x 22”x 30”** $509



Small Cabinets/Pedestals

228208 **3-Drawer 15”x 22”x 26”** $269



File Cabinets

228209 **2-Drawer 35”x 22”x 30”** $449



Shelving & Bookcases

228232 **4-Shelf 36”x 12”x 71”** $599



Tables

228199 **Rectangle 71”x 32”** $499
228195 **Round 41”** $349



Standing-Height Tables

228200 **Standing 71”x 32”** $669



Reception Desks

228233 **Desk 48”x 33”** $749
228234 **Desk 63”x 32”** $799
228235 **Desk w/Curve 79”x 33”** $1,199
228236 **Desk w/Curve 95”x 33”** $1,299
228239 **L-Desk 79”x 63”** $1,399
228240 **L-Desk 95”x 69”** $1,499



Accessories

92553 **Round Power Grommet 3”** $49
(For all desks)
223970 **Rectangular Power Grommet 4”** $329
(For conference tables)

The Via Collection

★ **A.** 14779 **Dual U-Shaped Workstations w/Hutches** $5,499
B. 226289 **Lira Ergonomic Chair w/Headrest** $239



★ **A.** 14761 **Executive Bowfront U-Desk w/Hutch** $2,999
★ **B.** 57328 **Amp Mesh-Back Ergonomic Chair** $329
C. 111434 **2-Drawer Lateral File** $699



★ **A.** 14764 **Bowfront Desk** $1,639
★ **B.** 30896 **2-Drawer Lateral File w/Hutch** $1,249
★ **C.** 32945 **5-Shelf Bookcase** $389
D. 57506 **Sleek Mesh-Back Office Chair** $349

The Sauder Via Collection

Now Exclusive to NBF

Quality for Every Budget

Laminate



Harvest Walnut/ Diva White | Hudson Elm/Soft Black | Matte Cherry/ Soft Black



★ Desks

14766 **Desk 60”x 24”** $1,499
15440 **Desk Shell 60”x 24”** $429
15437 **Desk Shell 72”x 36”** $559
14764 **Bowfront Desk 72”x 36”** $1,639



★ L-Desks & U-Desks

14763 **Bowfront L-Desk 72”x 84”** $1,999
14774 **L-Desk 60”x 72”** $1,299
14762 **Bowfront U-Desk 72”x 108”** $2,739
14776 **U-Desk 60”x 96”** $2,269



★ Motorless Standing Desks

14534 **Desk 48”x 26”** $599
14535 **L-Desk 60”x 71”** $1,049



★ Workstations

14779 **2-Person U-Desks** $5,499
14778 **3-Person w/Storage** $6,999



Small Cabinets/Pedestals

111432 **2-Drawer 16”x 20”x 29”** $499
111433 **3-Drawer 16”x 20”x 29”** $499



File Cabinets

111434 **2-Drawer 37”x 24”x 30”** $699



★ Shelving & Bookcases

32945 **5-Shelf 36”x 15”x 73”** $389



★ Hutches

36975 **Hutch 37”x 15”** $419
36974 **Hutch 60”x 15”** $759



★ Reception Desks

14772 **Desk 60”x 24”** $1,389
14771 **L-Desk 60”x 72”** $1,769



★ Accessories

90855 **Drawer/Keyboard Tray** $109
222640 **Keyboard Tray** $89



Everything for Your Workplace

Find the right products for you and your team, no matter your style or budget.

NBF.com

Browse by Item:

Desks
Pages 72 - 81

- L-Desks 74
- U-Desks 76
- Standing Desks 78

Workstations
Pages 82 - 87

Office Chairs
Pages 88 - 103

- Ergonomic Chairs 88
- Under $300 94
- Upholstered Styles 96
- Big & Tall /24-7 Use Chairs 102

Stools
Pages 104 - 105

Nesting, Folding & Stacking Chairs
Pages 106-107

Guest Chairs
Page 108

Lounge Furniture
Pages 109 - 117

Reception Furniture
Pages 118 - 135

Café & Breakroom Furniture
Pages 136-141

- Outdoor 140

Tables
Pages 142 - 151

- Conference/Collaboration Tables .. 142
- Training Tables 146
- Utility Tables 148
- Side/Accent Tables 149

Storage
Pages 152 - 157

- Cabinets 152
- Bookcases 153
- File Cabinets 154
- Small Cabinets/Pedestals 155
- Wardrobes & Lockers 156
- Trophy Cases 157

Dividers, Booths & Pods
Pages 158-163

Accessories
Pages 158-163

- Power Accessories 164
- Functional Accessories 166
- Boards 168



227892 **Agenta Executive Desk - 66" x 28"** $1449



Bestseller

16517 **Allure Executive Desk - 66"W x 30"D** $589



46282 **At Work Writing Desk 48"W x 24"D** $299



228196 **Holloway Table Desk - 60"W x 30"D** $399



226136 **Hybrid Computer Table Desk - 48"W x 24"D** $319



★ 228001 **Liberty Double Pedestal Desk - 72"W x 36"D** $2,679



Bestseller

46372 **At Work Writing Desk w/Modesty Panel - 60"W x 24"D** $399



Bestseller

16145 **At Work Double Pedestal Desk - 66"W x 30"D** $749



Bestseller

16141 **At Work Bowfront Double Pedestal Desk - 71"W x 42"D** $849



228519 **Rivet 65" Credenza Desk - 65"W x 24"D** $499



227123 **Statesman Double Pedestal Executive Desk - 68"W x 32"D** $1,669



227829 **Trenton Writing Desk - 65"W x 28"D** $549



★ 86536 **Carbon Compact Steel Desk w/1 Pedestal - 48"W x 30"D** $719



★ 226890 **Cortez Table Desk w/Modesty Panel - 60"W x 30"D** $589



Bestseller

57641 **District Executive Desk - 60"W** $759



228035 **Trenton Executive Desk - 64"W** $899



227005 **Urban Executive Desk w/Modesty Panel - 72"W x 32"D** $839



★ 14764 **Via Double Pedestal Bowfront Desk - 72"W x 36"D** $1,639



Bestseller

16515 **Allure Executive L-Shaped Desk 66”W x 78”D** $909



Bestseller

14520 **At Work L-Shaped Desk w/Modesty Panel - 72”W x 72”D** $729



Bestseller

16147 **At Work L-Shaped Desk - 66”W x 78”D** $979



★ 228048 **Liberty L-Shaped Desk w/Left Return - 72”W x 84”D** $4,709



227951 **Office 500 Executive L-Shaped Desk w/Pedestals - 72”W x 78”D** $2,019



228707 **Potenza Laminate L-Shape Desk w/ Glass Modesty Panel - 66”W x 72”D** $1,299



Bestseller

16144 **At Work Bowfront L-Shaped Desk - 71”W x 89”D** $999



★ 11039 **Carbon L-Shaped Steel Desk w/ Center Drawer - 66”W x 78”D** $1,529



★ 13476 **Connexion L-Shaped Desk w/File Storage - 72”W x 83”D** $829



228516 **Rivet 65” L-Shaped Writing Desk - 65”W x 71”D** $799



227516 **Statesman L-Desk w/Right Return - 69”W x 76”D** $2,399



227018 **Urban L-Shaped Desk - 72”W x 80”D** $1,329



★ 226933 **Cortez 72” Executive L-Desk w/ Return - 72”W x 77”D** $1,079



Bestseller

57645 **District L-Desk w/Left Return - 60”W** $1,159



228228 **Holloway 59” L-Shaped Table Desk - 59”W x 71”D** $599



★ 228311 **Vanguard L-Shaped Desk - 60”W x 60”D** $1,339



Bestseller

★ 14774 **Via L-Shaped Desk - 60”W x 72”D** $1,299



Bestseller

★ 14763 **Via Bowfront L-Desk – 72”W x 84”D** $1,999



Bestseller

224213 **Allure Executive U-Desk - 60”W x 102”D** $1,229



Bestseller

224211 **Allure Executive U-Desk - 72”W x 102”D** $1,449



Bestseller

16151 **At Work U-Shaped Desk - 71”W x 107”D** $1,249



Bestseller

57649 **District U-Desk w/Bridge - 60”W** $1,619



★ 228051 **Liberty U-Shaped Desk w/Right Bridge - 72”W x 97”D** $9,119



★ 228602 **Merit Double Pedestal U-Shaped Desk - 66”W x 96”D** $2,299



Bestseller

16150 **At Work U-Shaped Desk w/Hutch - 71”W x 108”D** $1,499



★ 58147 **Carbon Bowfront Steel U-Desk - 72”W x 108”D** $1,879



★ 58152 **Carbon Bowfront Steel U-Desk w/Hutch - 72”W x 108”D** $2,889



★ 228605 **Merit Double Pedestal U-Shaped Desk - 72”W x 102”D** $2,399



227953 **Office 500 Executive U-Shaped Desk w/File Hutch - 72”W** $3,379



16599 **Parley U-Shaped Desk w/Hutch - 96”W x 72”D** $3,659



★ 16102 **Connexion Bowfront U-Shaped Desk w/Storage Hutch - 72”W x 93”D** $1,319



★ 226936 **Cortez 72” Executive U-Desk - 72”W x 100”D** $1,629



★ 226990 **Cortez 60” Executive U-Desk w/Hutch - 60”W x 100”D** $2,349



228523 **Rivet 71” U-Shaped Desk - 71”W x 101”D** $1,299



★ 228323 **Vanguard Executive U-Shaped Desk - 60”W x 102”D** $2,019



Bestseller

★ 14762 **Via U-Shaped Bowfront Desk - 72”W x 108”D** $2,739

Upward

- Budget-friendly workhorse
- Mix and match colors
- Your go-to ergonomic essential

Scratch-Resistant Laminate Top

Black · Southern Walnut · Stormy Gray · Sunlight Ash · White

Base

Black · Silver · White

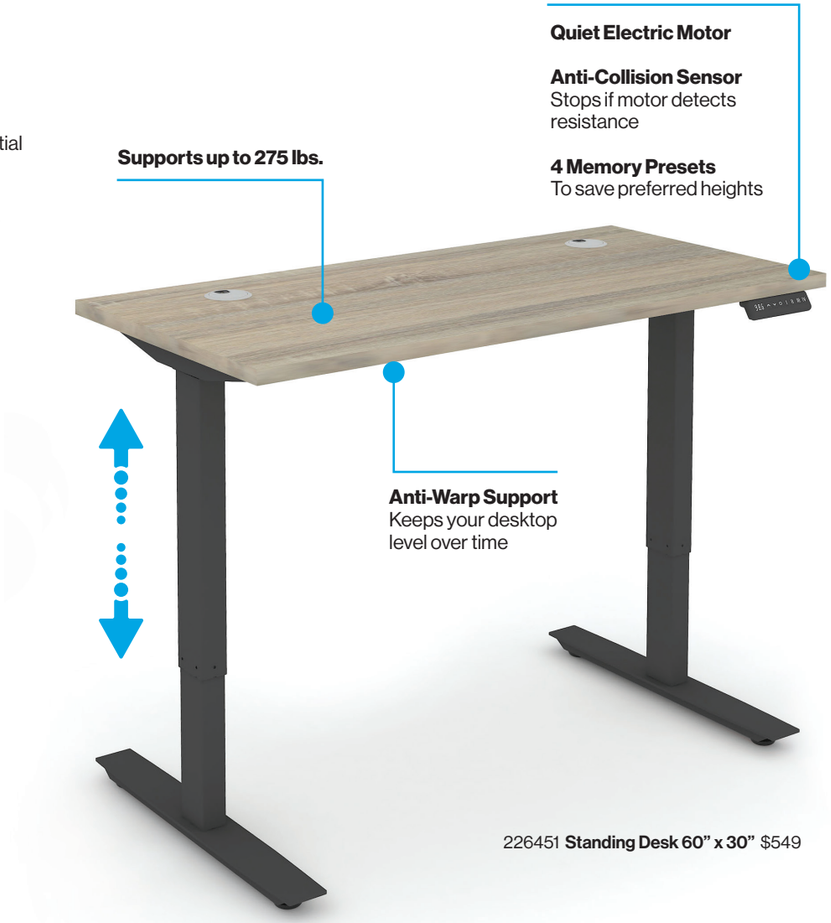

226451 **Standing Desk 60" x 30"** $549

Allure

- Premium design details
- Part of a complete office collection
- Ideal for offices and customer-facing workspaces

Colors

Southern Walnut/ Black · Stormy Gray/ Ashwood White · Stormy Gray/ Black

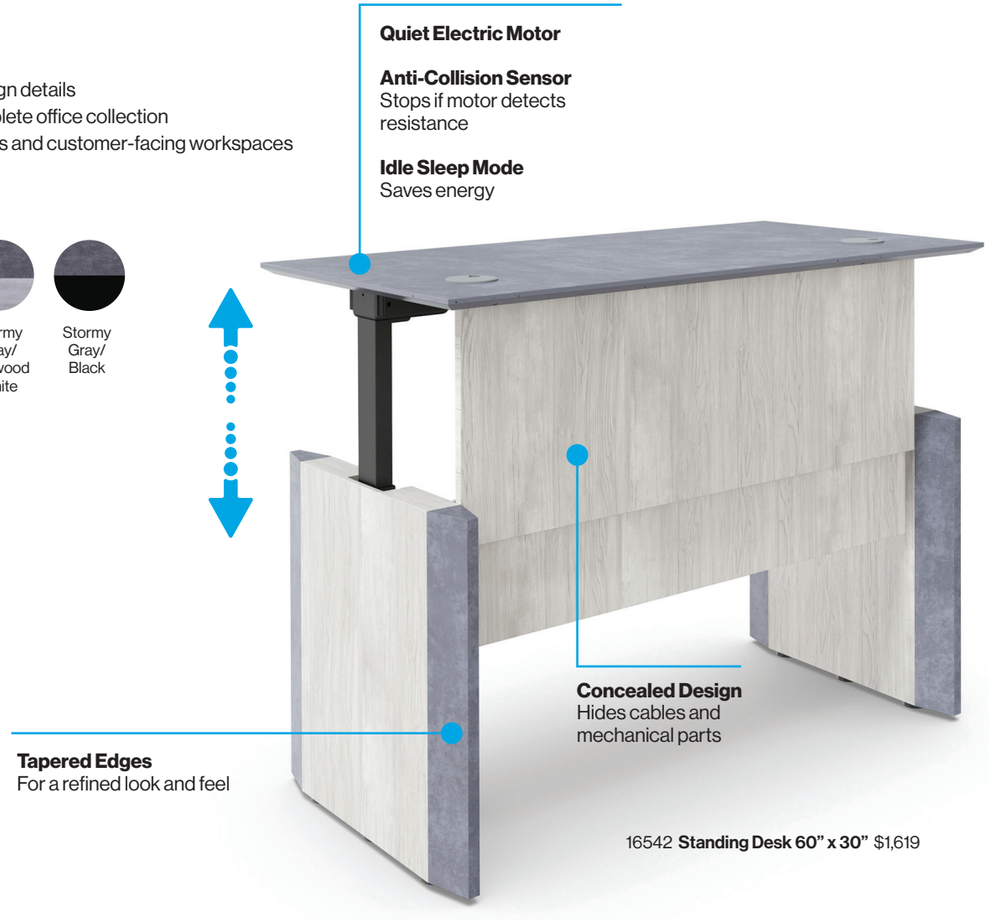

16542 **Standing Desk 60" x 30"** $1,619



Standing Desks

226453 **Desk 48"x 24"** $429
226451 **Desk 60"x 30"** $549
226452 **Desk 72"x 30"** $639



Standing L-Desks

226454 **L-Desk 60"x 72"** $799
226455 **L-Desk 72"x 72"** $899



Storage

226169 **2-Drawer Mobile File Pedestal** $139



Standing Desks

16542 **Desk 60"x 30"** $1,619
16594 **Desk 66"x 30"** $1,719
16540 **Desk 72"x 30"** $1,829



Standing L-Desks

222207 **L-Desk 60"x 78"** $2,149
16516 **L-Desk 66"x 78"** $2,319
222206 **L-Desk 72"x 78"** $2,619



16089 **At Work Height-Adjustable Standing Desk - 48”W x 24”D** $799



16090 **At Work Height-Adjustable Standing Desk - 60”W x 24”D** $849



★ 14781 **Connexion L-Shaped Desk w/ Adjustable Table - 72”W x 72”D** $1,299



Bestseller

221894 **Rivet Height-Adjustable Desk - 48”W x 24”D** $869



Bestseller

57632 **Rivet Height-Adjustable L-Shaped Standing Desk - 72”W x 72”D** $1,739



Bestseller

227529 **Statesman Height-Adjustable Writing Desk - 60”W x 28”D** $1,479



★ 227373 **Cortez 60” L-Desk w/Adjustable-Height Return - 60”W x 84”D** $1,459



★ 227375 **Cortez 60” L-Desk w/Adjustable-Height Return - 72”W x 77”D** $1,579



Bestseller

57656 **District Height-Adjustable Standing Desk - 72”W x 30”D** $1,619



+ more

★ 14236 **Stature Height-Adjustable L-Desk w/Left Return - 72”W x 60”D** $2,609



228033 **Trenton Adjustable-Height L-Desk w/Right Return** $1,599



+ more

226454 **Upward Height-Adjustable L-Shaped Standing Desk - 60”W x 72”D** $799



Bestseller

57650 **District Height-Adjustable L-Desk - 72”W x 78”D** $2,479



★ 228049 **Liberty Height-Adjustable L-Desk w/Right Return - 72”W x 84”D** $7,819



★ 14496 **Pro Linea Height-Adjustable L-Shaped Desk - 72”W x 68”D** $1,499



227014 **Urban L-Desk w/Adjustable Left Return - 60”W x 80”D** $2,249



★ 14534 **Via Motorless Standing Desk - 48”W x 26”D** $599



★ 14535 **Via Motorless Standing Desk - 60”W x 71”D** $1,049



227669 **L-Shaped Workstation w/Storage** $2,669



A. 228776 **Workstation w/Full Back Panel** $699
B. 226233 **Lira Ergonomic Chair** $199

Office in an Hour

Fabric and Laminate



Light Gray/ Storm Gray/ Mocha Cherry | Gray/Blue/ Hansen Cherry | Gray/ Pure White



Single-Person Workstations

222174 **Workstation** $1,439
222179 **Workstation w/Storage** $2,179
222180 **L-Shaped Workstation** $1,679
227668 **L-Shaped Workstation w/Storage** $2,669



2-4 Person Workstations

222184 **2-Person Workstation** $4,349
222182 **L-Shaped Workstation w/Storage** $5,249
222181 **3-Person L-Shaped Workstation w/Storage** $7,889
222183 **4-Person L-Shaped Workstation w/Storage** $10,439



Add-Ons

227666 **3-Drawer Small Cabinet/ Pedestal** $499
227665 **3-Drawer Small Cabinet/ Pedestal** $449

Tetrised

Melamine



Black Walnut | Modern Hickory



Single-Person Workstations

228709 **Workstation 48”W** $499
228779 **Workstation 60”W** $649
228775 **Workstation w/Full Back Panel 48”W** $549
228776 **Workstation w/Full Back Panel 60”W** $699



2-Person Workstations

228778 **2-Person Workstation 48”W** $999
228777 **2-Person Workstation 60”W** $1,299



Add-Ons

228711 **Add-On Back Panel 24”W** $149
228712 **Add-On Back Panel 30”W** $169



Bestseller

57710 **At Work L-Shaped Cubicle Workstation - 72”W x 24”D** $1,689



Bestseller

57709 **At Work Dual L-Desk Cubicle Workstation w/Storage** $3,579



+ more

227369 **Contemporary Height-Adjustable 4-Person Workstation - 96”W x 48”D** $6,219



227784 **Easy Office 2-Person Workstation w/Pedestals - 120”W x 67”H** $3,979



227786 **Easy Office 4-Person Workstation w/Pedestal - 120”W x 67”H** $5,079



227782 **Easy Office 4-Person Workstation w/Pedestals - 120”W x 45”H** $5,739



+ more

★ 14980 **Corben L-Shaped Desk w/Cubicle Panels - 68”W x 68”D** $2,589



+ more

★ 14981 **Corben 2- Person L-Shaped Workstation Set - 138”W x 67”H** $4,269



+ more

★ 14979 **Corben 4-Person Workstation - 138”W x 67”H** $7,889



227679 **Softpod Wraparound Workstation - 65”W x 54”H** $4,329



227675 **Softpod Wraparound Workstation - 30”W x 54”H** $2,869



227677 **Softpod Wraparound Workstation w/Left Return - 65”W x 54”H** $3,959



225676 **Easy Office 2- Person Desk Workstation - 61”W x 45”H** $1,539



225670 **Easy Office Desk and Mobile Pedestal Workstation - 62”W x 45”H** $1,649



225671 **Easy Office L-Shaped Workstation w/Pedestal - 60”W x 45”H** $1,869



228246 **Holloway 4-Person Workstation - 119”W x 30”H** $2,499



★ 228775 **Tetrised Workstation w/Full Back Panel - 48”W** $549



★ 14779 **Via Dual U-Shaped Workstations w/ Hutches - 192”W x 60”D** $5,499



Simplify your office project with free advice on furniture selection, design, delivery and more.

NBF.com/Design-my-office







Pro-Line ProGrid®

- Long-standing favorite with a classic design
- Extra-soft cushion for immediate comfort
- Perfect for focused desk work

★ 56848 **Pro-Line ProGrid® Mesh High-Back Ergonomic Chair** $399

Black

Encased Mesh Back
Built with a protective edge

Seat Depth
Slide to fit different thigh lengths

Plush Foam Seat

Tilt Resistance
Adjust how easily you lean back

Angle Adjustments
Lock back and seat at any angle



★ 56289 **4 x 4 Series Eight-Way Ergonomic Chair w/Arms** $429



★ 57328 **Amp Soft-Touch Mesh-Back Ergonomic Office Chair** $329



★ 56079 **Apollo Mesh-Back Multi-Function Ergonomic Chair** $409



223944 **Bailey Mesh Ergonomic Office Chair** $299



56947 **Essential Mesh Mid-Back Office Chair w/Flip Arms** $329



50098 **HON Ignition Stretch-Mesh Mid-Back Office Chair** $519



226108 **HON Ignition ReActiv Office Chair** $589



★ 50847 **Linear Mesh Office Computer Ergonomic Chair w/Memory Foam** $599



★ 50846 **Linear All Mesh Ergonomic Office Computer Chair** $629

Perspective

- 9 Adjustments to fit more users
- Matching stool and side seating available
- Ideal for teams and outfitting full workspaces

★ 56046 **Perspective Mesh High-Back Ergonomic Office Chair** $379

Black/ Black

Silver/ Gray





Bestseller

★ 56046 **Perspective Mesh High-Back Ergonomic Office Chair** $379



Bestseller

★ 56849 **ProGrid® Mesh Mid-Back Ergonomic Office Chair** $339



223954 **Pro-Line II® Pro X996 Mesh Office Chair** $629



★ 56988 **Racer Fabric Ergonomic Task Chair** $379



★ 56043 **Perspective Mesh Mid-Back Ergonomic Office Chair** $299



★ 220313 **Rand All-Mesh Ergonomic Office Chair w/Headrest** $439



+ more

224960 **Roswell Ergonomic Office Chair w/ Modern Design** $459



Bestseller

57506 **Sleek Mesh-Back Office Chair** $349



★ 56044 **Perspective All Mesh Mid-Back Ergonomic Office Chair** $299



★ 56936 **Space Mesh Office Chair w/ Leather Seat and Headrest** $829



+ more

★ 56018 **Space Pulsar Mesh and Fabric Ergonomic Computer Chair** $659



+ more

57511 **Work Smart Ergonomic Fabric Work Smart Task Chair w/Arms** $289

Ergohuman

- Premium style and materials
- Exceptional lumbar support
- Breathable full-mesh office chair

56507 **Ergohuman Mesh Ergonomic Chair w/Headrest** $879



Black Gray Blue

Arm Depth & Pivot
Adjust pads to match your natural position

Responsive Lumbar
Maintains support as you move

Breathable Mesh Seat

Multiple Adjustments with Minimal Levers

Premium Materials
Chrome detailing and smooth adjustments

G6

- Seat covers to match your brand
- Streamlined ergonomics
- Great for offices that crave color and value longevity

224961 **G6 Mesh Ergonomic Chair w/Removable Seat Cover** $329



Black Vinyl, Gray Vinyl, Taupe, Atomic Pepper, Mock Yeah, Sheep Dog

Jetway, Blue, Coast, Poppy, Harvest, Kiwi

Back Recline
Able to lock in 3 positions

High-Density Foam Seat
That holds its shape
300 lb. weight capacity

Seat Depth
Slides to fit different thigh lengths

Removable Seat Cover
Tested for wear and tear



Lira

- Budget-friendly desk chair
- Beyond-basic ergonomic features
- Adjusts to fit average and petite users

226289 **Lira Ergonomic Mesh-Back Chair w/Headrest** $239

Black/ Black

Black/ Gray



228144 **All Gray Mesh Office Chair** $149



50757 **Burke Bonded Leather High-Back Adjustable Chair** $199



225013 **Ensley High-Back Chair w/Headrest and Mesh-Back** $299



225731 **Hydra Mesh-Back Computer Chair** $169



57520 **Initial Flip Arm All-Mesh Office Chair** $269



Bestseller

226928 **Link Office Chair** $139



56713 **Littleton Bonded Leather Mid-Back Computer Chair** $149



★ 56044 **Perspective All-Mesh Chair** $299



★ 50535 **Work Smart Adjustable Office Chair** $179

Harper

- Our best-selling design
- Available in multiple colors and chair styles
- Ideal for meeting spaces

56622 **Harper Faux-Leather Mid-Back Office Chair** $299

Black Williamsburg Stratus Saddle Olive





56622 **Harper Mid-Back Office Chair** $299



★ 50453 **Ace High-Back Leather Executive Office Chair** $539



226013 **Charlesburg Executive Office Chair** $399



223919 **Crofton Faux-Leather High-Back Office Chair** $299



223010 **Harper High-Back Office Chair** $379



★ 52408 **EC2 Vinyl Executive Conference Office Chair** $769



223589 **Executive High-Back Chair w/Pillow Top** $249



223592 **Executive High-Back Vinyl Office Chair w/Hardwood Armrest** $339



228575 **Harper Big & Tall High-Back Office Chair** $499



224955 **Freeride Executive Faux-Leather Office Chair** $549



56638 **Highland Two-Tone Leather Executive Office Chair** $439



222643 **Linen Executive High-Back Chair w/Lumbar Support** $249

Elite

- Striking upholstery options
- Designed for comfort
- Available in two back heights

111324 **Elite Faux-Leather High-Back Office Chair** $599

Biscuit | Chestnut | Slate | Biscuit/ Chestnut | Biscuit/ Slate

Hidden Support
Adjustable headrest with a polished look

Cushioned Comfort

Seat Depth Adjustment
Slide to fit different thigh lengths

Smooth Recline
Tilt tension automatically adjusts

At Work

- Modern style with impressive quality
- Matches At Work collection desks and tables
- Matching guest chair

228129 **At Work Faux-Leather High-Back Office Chair** $399

Black | Gray | Olive

Easy-Clean Upholstery
Resists stains and wipes clean

Durable Steel Frame
for lasting strength

Dense Cushion
Long-lasting support

Seat Depth Adjustment
Slide to fit different thigh lengths

Smooth Recline
Tilt tension automatically adjusts



Avanti

- Extra thick cushioning
- Endorsed by the American Chiropractic Association
- Ideal for those who prefer a mattress-like feel

56985 **Avanti Faux-Leather Office Chair with Flip Arms** $519

Black Gray



Bestseller

50759 **Montand Faux-Leather High-Back Office Chair** $329



57694 **Parker Mid-Back Executive Office Chair** $299



226113 **Pro-Line II® High-Back Office Chair** $399



★ 50964 **Pro-Line II® High-Back Leather Executive Office Chair** $639



223956 **Pro-Line II® Deluxe Executive Textured Chair w/Flip Arms** $449



226444 **Rivet Faux-Leather High-Back Office Chair** $439



223753 **La-Z-Boy Sutherland Office Chair** $379



224745 **ECH Series Leather Flip-Arm Office Chair** $349



226012 **Zander Faux-Leather Big & Tall Office Chair** $399



Overtime

- Built to withstand extended use
- Adjusts to fit a wide range of users
- Frequently used in multi-shift environments

★ 57020 **Overtime Mesh-Back 24/7 Office Chair** $349

Charcoal Fabric

Black Fabric



★ 57234 **Dauerhaft 24/7 Faux-Leather Chair w/Pivot Arms - 550 lb. Capacity** $2,579



56096 **Everest 24/7 Big & Tall Mid-Back Fabric Chair - 450 lb. Capacity** $349



★ 56053 **Everlast Big & Tall 24/7 Chair - 300 lb. Capacity** $459



228575 **Harper Faux-Leather Big & Tall Office Chair - 400 lb. Capacity** $499



50833 **Kingston Big & Tall Faux-Leather Office Chair - 350 lb. Capacity** $809



★ 56949 **Linear Big & Tall Chair w/Memory Foam Seat - 400 lb. Capacity** $769



+ more

50722 **CXO Heavy Duty Mesh Chair – 450 lb. Capacity** $1,619



51479 **Omega 24/7 Big & Tall Office Chair w/ Flip Arms - 300 lb. Capacity** $399



★ 50608 **Space-75 Big & Tall Mesh Chair - 400 lb. Capacity** $679



228143 **All Gray Task Stool** $199



★ 56889 **Apollo Mesh Drafting Stool** $429



221224 **Edge Drafting Stool** $209



Bestseller

225730 **Medical/Spa Professional Adjustable Stool w/Back** $139



★ 56045 **Perspective Mesh-Back Stool** $299



★ 56555 **Space Armless Mesh Drafting Stool** $369



+ more

★ 70029 **Figo Stool w/Fabric or Vinyl Seat** $659



223011 **Harper Faux-Leather Mid-Back Stool** $359



226450 **Heavy Duty Office Stool w/Arms - 300 lb. Capacity** $249



220613 **Veer Drafting Stool** $169



56978 **HON Volt Armless Mesh and Leather Stool** $519



★ 227467 **Voyage Extended-Height Office Chair** $499



★ 50971 **Linear Big & Tall Armless Memory Foam Stool** $559



51480 **Omega 24/7 Big & Tall Stool w/Flip Arms** $459



Bestseller

225728 **Medical/Spa Professional Adjustable Stool** $99



56008 **Vue Mesh-Back Big & Tall 24/7 Armless Stool - 350 lb. Capacity** $549



56010 **Vue 24/7 Big & Tall Ergonomic Stool w/Arms - 350 lb. Capacity** $639



+ more

57514 **Work Smart DC Series WorkSmart Armless Drafting Stool w/Footrest** $229



+ more

51344 **1000 Series Stack Chair w/Solid or Patterned Vinyl** $149



+ more

51312 **1000 Series Premium Upholstered Stack Chair w/Arms** $189



111181 **Bandi™ Stacking Chair 2 Pack** $769



50783 **Hume Vinyl Stack Chair w/Arms and Steel Frame** $79



50765 **Hydra Mesh Stacking Guest Chair w/Steel Frame** $119



Bestseller

54262 **Mesh One Folding Chair - 1000 lb. Capacity** $139



111356 **Converse Stacking Chair** $99



Bestseller + more

220051 **800 Lightweight Plastic Folding Chair - 4 Pack** $149



224963 **La Mia Big & Tall Poly Stacking Café Chair 4 Pack** $729



Bestseller

226372 **Nestor Mesh-Back Nesting Chair** $259



Bestseller

★ 51038 **Perspective Mesh-Back Nesting Chair** $199



226373 **Stackorz Armless Plastic Stacking Chair** $99



Bestseller + more

★ 51705 **Figo Armless Stack Chair w/ Polypropylene Seat** $229



Bestseller + more

★ 51708 **Figo Stack Chair w/Polypropylene Seat and Casters** $289



51381 **Flame Stacking Chair** $79



+ more

★ 57159 **Thorsen Armless Nesting Chair** $289



51325 **Work Smart FC Series Ventilated Folding Chair - 4 Pack** $299



Bestseller

51371 **Zeng Armless Stack Chair - 400 lb. Capacity** $149



228130 **At Work Faux-Leather Guest Chair** $299



225729 **Dorrit Bonded Leather Armless Sled Base Side Chair** $119



225734 **Box Arm Guest Chair w/Black Wood Frame** $219



50951 **Hume Vinyl Stacking Guest Chair w/ Steel Frame** $89



51427 **Kingston Faux-Leather Guest Chair** $499



Bestseller

50838 **Omega Faux-Leather Oversize Guest Chair** $269



57696 **Parker Guest Chair** $309



Bestseller

226446 **Rivet Faux-Leather Guest Chair** $339



53200 **Davis Wide Arm Chair - 27"W** $329



★ **A.** 54977 **Sofa in Faux-Leather** $2,759
★ **B.** 54972 **Oversized Guest Chair in Faux-Leather** $1,309
★ **C.** 54974 **2-Seat Bench in Faux-Leather** $1,029
D. 53603 **End Table** $479

Parkside

Designer Upholstery Shown.
Additional fabric upholstery, vinyl and faux-leather options at NBF.com.

Designer Upholstery

Caliente | Golden | Gray Flannel | Midnight Sky | Nocturnal | Peppercorn

Leg Finish

Black | Mahogany | Steel | Walnut



★ Chairs

53618 **Guest Chair** $1,149
53620 **Armless Guest Chair** $829
53624 **Armless Oversized Guest Chair** $999
53619 **Oversized Guest Chair** $1,359
53625 **Guest Chair w/Casters** $1,239
228658 **Guest Chair w/Swivel Tablet** $1,479
228662 **Guest Chair w/Swivel Tablet & Casters** $1,539
228659 **Guest Chair w/Swivel Tablet & Power** $1,609
228663 **Guest Chair w/Swivel Tablet, Casters & Power** $1,669



★ Multi-Seat Options

53622 **Loveseat** $1,809
53627 **Armless Loveseat** $1,439
53628 **2-Seater w/Center Arm** $2,149
53623 **2-Seat Bench** $1,079
53621 **Sofa** $2,869
53629 **Armless Sofa** $2,509
53630 **3-Seater w/Center Arms** $3,149
53626 **3-Seat Bench** $1,619
53631 **4-Seater w/Center Arms** $4,119



Side & Coffee Tables

53603 **End Table** $479
53601 **Coffee Table** $599
53602 **Sofa Table** $629

A. 111203 **4-Person Collaboration Booth with Panels** $2,699
B. 111208 **Sofa** $1,059
C. 111204 **Privacy Booth** $769
D. 228629 **Upholstered Armless Chair** $299
E. 228631 **End Table/Stool with Storage** $389
F. 228630 **Square Upholstered Ottoman** $239

Drop In Lounge

More lounge seating and collaboration area product sets available at NBF.com

Upholstery

Navy | Rust | Gray | Green

Laminate Tabletops

White Marble



Chairs & Ottomans

228629 **Upholstered Armless Chair** $299
228630 **Square Upholstered Ottoman** $239



Sectional Components

228628 **Corner Seat** $379
228635 **Power Module** $99
228630 **Square Upholstered Ottoman** $239
228629 **Upholstered Armless Chair** $299



Tables

228631 **Upholstered End Table/Stool w/Storage** $389
228634 **Coffee Table** $189
111186 **30"W Square Table** $199



Privacy Panels

228633 **Upholstered Starter Panel Set** $469
228632 **Upholstered Add-On Panel** $159



A. 111233 **4-Person Modular Sofa w/Power** $4,099
B. 111236 **4-Person Corner Sofa w/Table and Power** $8,849



★ **A.** 227965 **3-Seater w/Center Arms** $3,449
★ **B.** 227979 **Small Rectangular Table** $619
★ **C.** 227971 **Guest Chair** $1,259
★ **D.** 227968 **Armless Loveseat** $1,599
★ **E.** 227986 **30-Degree Wedge Table** $819
★ **F.** 227978 **Loveseat** $1,979
★ **G.** 227960 **1-Seat Bench** $629

Haven

Fabric Upholstery shown.
Vinyl upholstery options available at NBF.com.

Fabric Upholstery



Bluejay Dove Firefinch Owl Peacock

High-Pressure Laminate Tabletops



Natural Studio Teak White



Multi-Seat Options
(For 2 or 3 People)

111223 **2-Person Modular Sofa** $3,609
111224 **3-Person Modular Sofa** $4,989
111228 **3-Person Modular Sofa w/Table** $6,599
111229 **3-Person Modular Sofa w/Table & Power** $7,229



Multi-Seat Options
(For 4 People)

111220 **4-Person Modular Sofa** $5,029
111234 **4-Person Modular Sofa** $5,029
111222 **4-Person Modular Sofa w/Power** $5,739
111233 **4-Person Modular Sofa w/Power** $4,099
111232 **4-Person Modular Sofa w/Table** $4,129
111231 **4-Person Modular Sofa w/Table & Power** $4,499
111235 **4-Person Modular Corner Sofa w/Table** $7,799
111236 **4-Person Modular Corner Sofa w/Table & Power** $8,849



Multi-Seat Options
(For 8-10 People)

111230 **8-Person Modular Sofa w/Table** $8,459
111227 **8-Person Modular Sofa w/Table & Power** $9,899
111226 **10-Person Modular Sofa** $10,199
111225 **10-Person Modular Sofa w/Power** $11,599

Social

Premium Upholstery shown.
Additional upholstery, vinyl and polyurethane options available at NBF.com

Premium Upholstery
View more combinations with vinyl and polyurethane at NBF.com

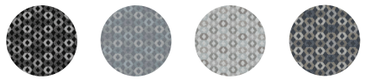

Rise Echo Rise Fog Rise Frost Rise Shadow

Leg Finish



Black Brushed Steel Natural Walnut



★ Chairs

227971 **Guest Chair** $1,259
227970 **Bariatric Guest Chair** $1,839
227960 **1-Seat Bench** $629



★ Sectional Components

227967 **Armless Guest Chair** $929
227968 **Armless Loveseat** $1,599
227969 **Armless Sofa** $2,199
227972 **Left Arm Guest Chair** $1,119
227973 **Right Arm Guest Chair** $1,119
227976 **Left Arm Loveseat** $1,869
227977 **Right Arm Loveseat** $1,869
227982 **Left Arm Sofa** $2,439
227983 **Right Arm Sofa** $2,439



★ Multi-Seat Options

227978 **Loveseat** $1,979
227963 **2-Seater w/Center Arms** $2,409
227962 **2-Seat Bench** $969
227981 **Sofa** $2,599
227965 **3-Seater w/Center Arms** $3,449
227964 **3-Seat Bench** $1,299
227966 **4-Seater w/Center Arms** $4,679



★ Side & Coffee Tables

227984 **Square Table** $859
227979 **Small Rectangular Table** $619
227974 **Large Rectangular Table** $1,299
227986 **30-Degree Wedge Table** $819
227988 **45-Degree Wedge Table** $899



A. 76913 **Lounge Chair** $549
B. 76914 **Loveseat** $749
C. 223462 **End Table** $149
D. 223463 **Coffee Table** $199
E. 76915 **Sofa** $1,059



A. 76540 **Corner Chair** $459
B. 76538 **Armless Guest Chair w/Power** $439
C. 76541 **Ottoman** $269
D. 76539 **Guest Chair w/Power** $589
E. 76884 **Privacy Chair w/Power** $789

View Traffic Collection Modular Lounge Privacy Chairs on page 161.

Rivet

Faux-Leather



Warm Cognac | Warm Ash | Black

Laminate

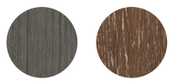

Weathered Gray | Weathered Oak



Chairs

76913 **Lounge Chair** $549



Multi-Seat Options

76914 **Loveseat** $749
226447 **2-Seat Bench** $289
76915 **Sofa** $1,059



Side & Coffee Tables

223468 **Pull-Up Table** $129
223462 **End Table** $149
223463 **Coffee Table** $199

Traffic

Vinyl



Black | Java



Chairs & Ottomans

76539 **Guest Chair w/Power** $589
76884 **Privacy Chair w/Power** $789
76541 **Ottoman** $269



Sectional Components

76538 **Armless Guest Chair w/Power** $439
76540 **Corner Chair** $459



Multi-Seat Options

86335 **Sofa w/Power** $1,299
76550 **3-Piece Sofa Lounge Set** $1,129
86336 **4-Piece Sofa Lounge Set** $1,419
86337 **4-Piece Corner Sofa Lounge Set** $1,579
86334 **Zig Zag Pattern Lounge Set** $2,749



★ **A.** 53031 **Lounge Chair** $619
★ **B.** 53035 **Sofa** $999
★ **C.** 53033 **Loveseat** $719
D. 225199 **Brooklyn Glass Coffee Table** $299

Atlantic

Faux-Leather shown.
Designer upholstery options available at NBF.com.

Faux Leather
View more upholstery options for select products at NBF.com



Dillon Black | Dillon Sage | Dillon Steel | Dillon Stratus | Dillon Williamsburg



Chairs
53031 **Lounge Chair** $719
228687 **Lounge Chair w/Power** $599



Loveseats
53033 **Loveseat** $699
228689 **Loveseat w/Power** $779



Sofas
53035 **Sofa** $999
228691 **Sofa w/Power** $1,159



55671 **Guest Chair** $539

Davenport

Upholstery



Charcoal | Navy



Chair
55671 **Guest Chair** $539



Loveseat
55672 **Loveseat** $759



Sofa
55673 **Sofa** $1,079



A. 76522 **Oversized Guest Chair** $549
B. 76533 **2-Person Loveseat** $829
C. 76527 **Lounge Chair w/Power** $459
D. 76535 **3-Seat Sofa w/Power** $1,159
★ **E.** 76912 **New Castle Steel Coffee Table** $399
F. 76523 **2-Seat Bench** $359
★ **G.** 76911 **New Castle Steel End Table** $299
H. 76521 **Armless Guest Chair** $329

Compass

Solid Polyurethane

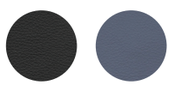

Black Williamsburg

Fabric/Polyurethane



Iron/ Black Silver/ Williamsburg



Chairs

76521 **Armless Guest Chair** $329
76517 **Guest Chair w/Arms** $359
76522 **Oversized Guest Chair** $549
76527 **Lounge Chair w/Arms and Power** $459
76524 **Armless Lounge Chair w/Power** $399



Sectional Components

92536 **Ganging Bracket** $29
76524 **Armless Lounge Chair w/Power** $399
76525 **Lounge Chair w/Left Arm and Power** $449
76526 **Lounge Chair w/Right Arm and Power** $449



Multi-Seat Options

76523 **2-Seat Bench** $359
76533 **Loveseat w/Power** $829
76535 **Sofa w/Power** $1,159
76532 **2-Seat Lounge Chair Set** $839
76534 **3-Seat Lounge Chair Set w/Power** $1,259
76536 **4-Seat Lounge Chair Set w/Power** $1,649
76537 **5-Seat Lounge Chair Set w/Power** $2,079
76568 **6-Seat Lounge Chair Set w/Power** $2,439

★ **A.** 76894 **Guest Chair** $409
★ **B.** 76896 **Armless Guest Chair** $409
★ **C.** 226696 **4-Seater w/Center Arms** $1,549
★ **D.** 76911 **End Table** $299
★ **E.** 226692 **Bariatric Chair** $829
★ **F.** 76906 **2-Seater w/Center Arm** $789
★ **G.** 76912 **Coffee Table** $399
★ **H.** 226700 **3-Seat Bench** $849

New Castle

New Castle Steel in Designer Upholstery shown.
Standard upholstery and wood frame options available at NBF.com

Steel Frame Colors

Black | Bronze | Charcoal | Silver | Brushed Nickel

Patterned Fabric

Vapor | Serene | Nebbiolo | Black Sesame

Patterned Vinyl

Steel | Neutral | Navy | Cauldron



★ Chairs

226694 **Hip Chair** $539
76896 **Armless Guest Chair** $409
76894 **Guest Chair w/Arms** $409
76898 **Oversized Guest Chair** $499
226692 **Bariatric Chair** $829



★ Multi-Seat Options

76904 **2-Seat Sofa** $819
76906 **2-Seat Sofa w/Center Arm** $789
76908 **3-Seat Sofa** $1,229
76910 **3-Seat Sofa w/Arms** $1,229
226696 **4-Seats w/Center Arms** $1,549



★ Benches

226698 **2-Seat Bench** $609
226700 **3-Seat Bench** $849



★ Tables

76911 **End Table** $299
76912 **Coffee Table** $399

★ **A.** 55646 **Guest Chair** $389
B. 76671 **End Table** $279
★ **C.** 55650 **Loveseat** $709
D. 76669 **Coffee Table** $369

Symphony

Premium Upholstery shown.
Additional upholstery options at NBF.com.

Vinyl
View more combinations at NBF.com

Gray | Light Navy | Limestone | Seafoam

Laminate Table Tops

Midnight Black | Natural Maple | Storm Charcoal

Painted Steel Legs

Black | Silver



★ Chairs

55646 **Guest Chair** $389
55648 **Oversized Guest Chair** $429
55652 **Bariatric Guest Chair** $579



★ Multi-Seat Options

55650 **Loveseat** $709



Side & Coffee Tables

76671 **End Table** $279
76669 **Coffee Table** $369



+ more

★ 227216 **Ensemble Guest Chair w/Standard Upholstery** $389



+ more

★ 227222 **Ensemble Bariatric Chair w/ Standard Upholstery** $559



+ more

★ 227224 **Ensemble Loveseat w/Premium Upholstery** $759



+ more

★ 227768 **Mingle Guest Chair in Premium Upholstery** $909



+ more

★ 227773 **Mingle Loseseat In Standard Upholstery** $1,149



+ more

★ 227771 **Mingle Bariatric Chair in Standard Upholstery** $1,189



+ more

★ 58118 **Foundry Guest Chair In Standard Upholstery** $449



+ more

★ 58121 **Foundry Armless Guest Chair In Premium Upholstery** $489



+ more

★ 58126 **Foundry 2-Seat Loveseat In Premium Upholstery** $829



+ more

76034 **Newport Oversized Guest Chair w/ Vinyl Seat** $549



+ more

76036 **Newport Bariatric Guest Chair w/ Antimicrobial Seat** $759



+ more

76038 **Newport Loveseat w/Fabric Back and Antimicrobial Vinyl Seat** $869



+ more

★ 76091 **Mason Street Steel Armless Guest Chair In Standard Upholstery** $459



+ more

★ 76076 **Mason Street Steel Guest Chair In Standard Upholstery** $459



+ more

★ 75820 **Mason Street Wood 2-Seat w/ Center Arm in Premium Upholstery** $1,209



+ more

★ 75216 **Uptown Armless Guest Chair in Standard Fabric** $369



+ more

★ 75471 **Uptown Guest Chair in Premium Upholstery** $449



+ more

★ 75475 **Uptown 2-Seater in Premium Upholstery** $829



Esquire

Driftwood Mahogany Walnut White

A. 10348 **Curved Glass Top Reception Desk** $2,859
B. 30101 **2-Drawer Lateral File** $579
C. 32178 **3-Shelf Bookcase** $509



10350 **Curved Glass Top Reception Desk w/Reversible ADA Return** $2,559

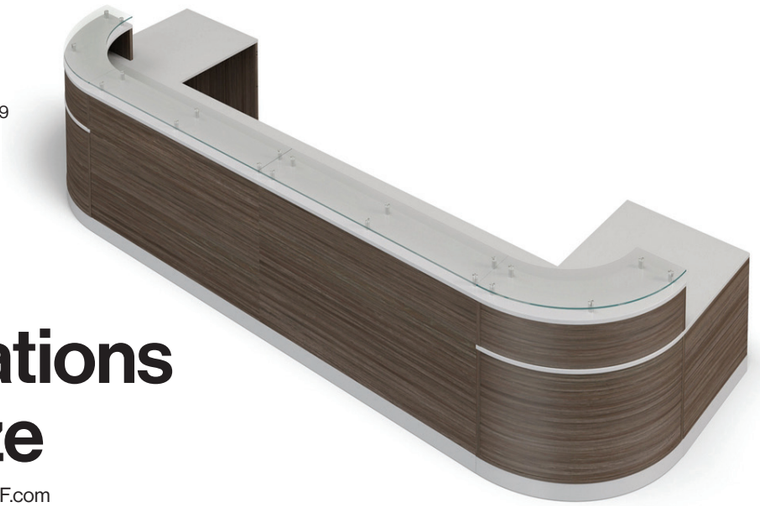

10326 **2-Person Curved Glass Top Reception Desk - 189”W x 63”D** $4,759

Configurations at Any Size

View the full Esquire Collection at NBF.com



10352 **Glass Top Reception Desk - 63”W** $1,069



10330 **Curved Glass Top Reception Desk with Wardrobe and Bookcase - 63”W x 32”D** $2,909



36842 **Storage Cabinet and Lateral File - 63”W x 22”D** $889

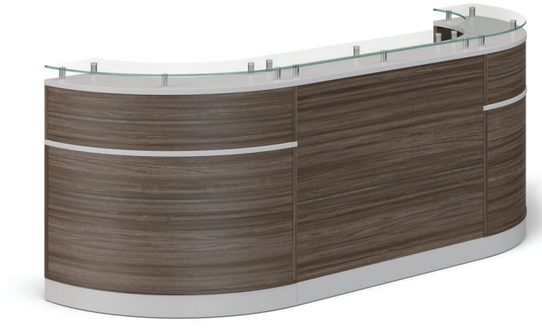

10348 **Curved Glass Top Reception Desk - 110”W x 32”D** $2,859



10349 **U-Shaped Glass Top Reception Desk with Reversible ADA Return - 110”W x 79”D** $4,419

View the full Holloway Collection on pages 58-63.

Holloway

Chocolate Oak

Norwegian Ash

A. 228241 **Double Reception Desk w/2 Curved Returns** $2,349
B. 228232 **4-Shelf Bookcase** $599
C. 228209 **2-Drawer Lateral File** $449
D. 111208 **Drop In Lounge Sofa** $1,059
E. 228631 **Drop In Lounge Square Upholstered End Table/Stool** $389



A. 228236 **L-Shaped Reception Desk w/Curved Return** $1,299
B. 228207 **2-Door Storage Cabinet** $399
C. 228206 **Combo Storage Cabinet** $509
D. 57964 **Parker Mid-Back Chair** $299

First Impressions With Style.

View the full Holloway Collection at NBF.com



228233 **Reception Desk – 48”W x 33”D** $749



228243 **Double Reception Desk w/2 Curved and ADA Returns –158”W x 63”D** $2,799



228242 **Triple Reception Desk w/2 Curved Returns – 205”W x 33”D** $2,999



228245 **L-Shaped Reception Desk w/ADA Return and File** $1,799



228241 **Double Reception Desk w/2 Curved Returns – 158”W x 33”D** $2,349



Bestseller

16522 **Allure Glass Top Reception Desk - 80”W x 38”D** $1,939



Bestseller

221399 **At Work Standing-Height Mobile Reception Desk - 48”W x 30”D** $599



Bestseller

16149 **At Work L-Shaped Reception Desk - 71”W x 30”D** $1,199



Bestseller

224652 **District Reception Station** $1,319



★ 228018 **Liberty Reception Desk - 72”W x 39”D** $3,709



224833 **Mirella Reception Desk w/Glass Countertop - 78”W x 36”D** $3,139



Bestseller

46445 **At Work L-Shaped Reception Desk - 75”W x 66”D** $1,499



+ more

227370 **Contemporary L-Shaped Reception Desk - 71”W x 72”D** $1,769



★ 226921 **Cortez Straight Reception Desk Starter- 47”W x 27”D** $1,429



228371 **Parley Reception Desk - 72”W x 30”D** $949



16603 **Parley Reception Desk w/Storage - 72”W x 30”D** $2,119



★ 228332 **Vanguard Reception L-Shaped Desk - 60”W x 60”D** $1,799



★ 226977 **Cortez Curved Reception Desk Add-on - 82”W x 40”D** $2,029

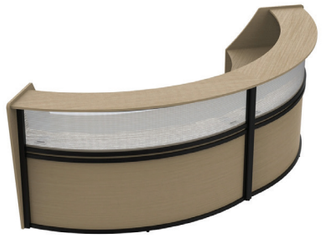

★ 227672 **Cortez Double Curved Reception Desk** $4,049



★ 227674 **Cortez L-Shaped Reception Desk - 121”W x 121”D** $5,199



★ 228329 **Vanguard Adjustable-Height Reception Desk - 60”W x 30”D** $3,029



★ 14772 **Via Reception Desk - 60”W x 24”D** $1,079



★ 14771 **Via L-Shaped Reception Desk - 60”W x 72”D** $1,489



★ **A.** 44682 **Armless Café Chair** $239
★ **B.** 41802 **30" Round Standard-Height Table** $429
★ **C.** 44727 **Bar-Height Table and Stool Set** $1,749

Barista

Laminate Chairs



Coffee Bean | Vanilla Bean

Laminate Table Tops



Black | Casual Linen | Limber Maple | Walnut



★ Standard/Café-Height Tables
(Pair with chairs)

41802 **30" Round Table** $429
41803 **36" Round Table** $459
41804 **42" Round Table** $559



★ Chairs

44682 **Armless Café Chair** $239
44343 **Armless Café Chair w/Padded Seat** $319



★ Bar-Height Tables
(Pair with bar-height stools)

41805 **30" Round Table** $479
41806 **36" Round Table** $529
41807 **42" Round Table** $599



★ Bar-Height Stools

44683 **High-Back Café Stool** $309
44391 **High-Back Café Stool w/ Padded Seat** $409



★ **A.** 44599 **Oversized Chair** $399
★ **B.** 44603 **36" Round Table** $469
★ **C.** 44600 **Oversized Stool** $449
★ **D.** 44602 **30" Round Table** $479

Cafe au Lait

Round base tables shown.
X-Base table options available at NBF.com.

Laminate Table Tops
View more laminate and wood grain options at NBF.com



Black | Casual Linen | Designer White | Graphite Nebula | Gray Nebula

Table Base Finish



Black | Silver

Vinyl Seat and Chair Finish Combinations:
View more fabric seat options at NBF.com



Black/ Charcoal | Black/Jet | Black/ Taupe



Standard/Café-Height Tables - Round Base
(Pair with chairs)

111295 **72"x 30" Rectangular Table** $979
111297 **72"x 36"Rectangular Table** $1,039
44601 **30" Round Table** $429
44603 **36" Round Table** $469
44605 **42" Round Table** $549
44280 **48" Round Table** $769
44281 **30" Square Table** $479
44283 **36" Square Table** $549
44285 **42" Square Table** $619
44287 **48" Square Table** $779



Bar-Height Tables - Round Base
(Pair with bar-height stools)

111301 **72"x 30" Rectangular Table** $1,069
111299 **72"x 36" Rectangular Table** $1,129
44602 **30" Round Table** $479
44604 **36" Round Table** $529
44606 **42" Round Table** $579
111344 **48" Round Table** $749
44282 **30" Square Table** $559
44284 **36" Square Table** $609
44286 **42" Square Table** $659
111352 **48" Square Table** $709



★ **A.** 51706 **Vinyl Seat Stack Chair** $269
★ **B.** 44437 **Café-Height Square Table** $569

Figo

Vinyl seats shown.
Additional fabric and polypropylene options available at NBF.com

Polypropylene Chairs/Vinyl Seats

Black/ Black | Brown/ Stratus | Navy/ Ocean
White/ Ocean | White/ Stratus | White/Black

High Pressure Laminate Table Tops

Black | Casual Linen | Designer White
Satin Stainless | Walnut | Linen

Table Bases

Black | Silver





★ Chairs & Stools

51706 **Upholstered Seat Chair** $269
51709 **Upholstered Seat Chair w/Casters** $359
56082 **Upholstered Seat Task Chair w/Casters** $559
44444 **Upholstered Seat Stool** $379
70029 **Upholstered Seat Stool w/Casters** $659

★ Multi-Seat Options

76593 **2-Seat Beam** $839
76595 **3-Seat Beam** $1,069
76597 **4-Seat Beam** $1,319



★ Standard/Café-Height Tables

(Pair with chairs)

225107 **60”x 48” Peninsula Table** $1,369
225105 **72”x 36” Peninsula Table** $1,039
225101 **72”x 30” Racetrack Table** $989
225103 **72”x 36” Racetrack Table** $1,039
44439 **72”x 30” Rectangular Table** $1,119
44441 **72”x 36” Rectangular Table** $1,179
225095 **30” Round Table** $459
225097 **36” Round Table** $529
225099 **42” Round Table** $619
44433 **30” Square Table** $449
44435 **36” Square Table** $479
44437 **42” Square Table** $569



★ Bar-Height Tables

(Pair with bar-height stools)

225108 **60”x 48” Peninsula Table** $1,489
225106 **72”x 36” Peninsula Table** $1,139
225102 **72”x 30” Racetrack Table** $1,079
225104 **72”x 36” Racetrack Table** $1,139
44440 **72”x 30” Rectangular Table** $1,189
44442 **72”x 36” Rectangular Table** $1,259
225096 **30” Round Table** $539
225098 **36” Round Table** $579
225100 **42” Round Table** $669
44434 **30” Square Table** $489
44436 **36” Square Table** $549
44438 **42” Square Table** $619



+ more

44210 **Cross Back Chair w/Black Frame** $139



+ more

226342 **Desi Upholstered Dining Chair - Set of 2** $559



+ more

★ 44288 **Frappe Cafe Chair** $239



+ more

228685 **La Mia Poly Bar-Height Stacking Stool - 2 Pack** $549



+ more

224963 **La Mia Big & Tall Poly Stacking Cafe Chair - 4 Pack** $729



+ more

224639 **Pro-Line II® Tall Cafe Chair - Set of 2** $429



+ more

★ 44252 **Strata Extra-Wide Chair w/Arms** $479



221375 **Zoso Four-Prong Faux-Leather Chair** $409



224353 **Zoso Swivel Bar Stool - 30”H Seat** $549



A. 222273 **Outdoor Bar-Height Bistro Table** $949
B. 222270 **Outdoor Barstool with Arms** $539
C. 222268 **Rectangular Outdoor Patio Table** $1,119
D. 222271 **Outdoor Bench** $659
E. 222269 **Café Chair with Arms** $379

Eveleen

Color Options



Gray/ White | Mocha/ Silver | Black/ Black

Round Table Color Options



White/ Silver | White/ White | Gray/ Silver | Gray/ White



Patio Chairs, Stools & Benches

222269 **Café Chair w/Arms** $379
225960 **Rocking Chair** $829
222270 **Barstool w/Arms** $539
222271 **Outdoor Bench** $659



Patio Side Tables

225961 **Square Side Table** $319



Standard/Café-Height Patio Tables

222268 **55"x 35" Rectangular Table** $1,119
222272 **30" Round Table** $919
222274 **36" Round Table** $1,229
222267 **35" Square Table** $859



Bar-Height Patio Tables

222273 **30" Round Table** $949
222275 **36" Round Table** $1,229
224530 **30" Square Table** $1,149
224531 **55"x 23" Rectangular Table** $1,549



+ more

★ 87895 **940 Series Benches Portable Diamond Pattern Steel Bench - 8'W** $899



228409 **Chippendale Bench - 48"W** $989



+ more

★ 85319 **Deluxe Recycled Plastic Picnic Table - 72"W x 61"D** $1,489



228223 **Juna Barstool** $789



228225 **Juna Bar Table - 38"W x 38"D** $1,769



228212 **Juna Double Picnic Table - 66"W x 28"D** $2,019



+ more

223819 **MOM Armless Outdoor Stacking Chair** $249



+ more

223820 **MOM Steel Stacking Outdoor Patio Chair** $279



+ more

223821 **MOM Steel Stacking Outdoor Barstool** $409

View the full At Work Collection on pages 4-11.



A. 45097 **14' Expandable Conference Table** $1,679
B. 57694 **Parker Mid-Back Chair** $299

At Work



46998 **Round Conference Table - 42"DIA** $299



45075 **Round Conference Table - 42"DIA** $529



45076 **6' Conference Table - 72"W x 36"D** $749

At Work Expandable Conference Table options available from 11' to 24'. Flexible design lets you remove sections to resize the table.



45095 **11' Expandable Conference Table - 130"W x 48"D** $1,279



45103 **20' Expandable Conference Table - 237"W x 48"D** $2,279



A. 223942 **6' Collaborative Table** $2,049
B. 226343 **Desi Upholstered Barstool - Set of 2** $559

Bayside

Premium laminate shown.
Standard laminate options available at NBF.com.

High-Pressure Laminate Table Tops

Columbian Walnut | Carbon Evolve | Brazilwood

Powder-Coat Painted Legs

White | Black



★ Standard-Height Tables (30" High)
Pair with chairs

47038 **7' Collaborative Table** $2,199
47039 **8' Collaborative Table** $2,389
47040 **9' Collaborative Table** $2,949
47041 **10' Collaborative Table** $2,999



★ Counter-Height Tables (36" High)
Pair with counter-height stools

47042 **7' Collaborative Table** $2,519
47043 **8' Collaborative Table** $2,679
47044 **9' Collaborative Table** $3,469
47045 **10' Collaborative Table** $3,549



★ Standing-Height Tables (41" High)
Pair with bar stools

223942 **6' Collaborative Table** $2,049
47046 **7' Collaborative Table** $ 2,389
47047 **8' Collaborative Table** $2,509
47048 **9' Collaborative Table** $3,029
47049 **10' Collaborative Table** $3,119



Bestseller

16524 **Allure Conference Table - 10'W x 48"D** $889



46998 **At Work Round Conference Table - 42"DIA** $299



45076 **At Work 6' Conference Table - 72"W x 36"D** $749



Bestseller

224631 **District 6' Conference Table - 72"W x 36"D** $859



228195 **Holloway Round Table - 41"DIA** $349



45064 **Napa 6-Seat Racetrack Conference Table - 71"W x 35"D** $409



+ more

★ 227305 **Bella Conference Table - 72"W x 36"D** $1,349



+ more

★ 227306 **Bella Conference Table - 96"W x 48"D** $1,979



+ more

40848 **Contemporary Laminate 6-Seat Conference Table - 71"W x 36"D** $449



+ more

227252 **Odyssey Rectangular Cafe-Style Table - 72"W x 36"D** $1,619



+ more

227319 **Plateaux Rectangular Conference Table w/Knife Edge - 72"W x 36"D** $2,019



228524 **Rivet 8' Conference Table - 95"W x 48"D** $899



+ more

223861 **Contemporary High-Top Collaboration Table - 96"W x 44"D** $1,379



★ 226973 **Cortez 10' Conference Table - 120"W x 48"D** $1,879



★ 226968 **Cortez 10' Standing-Height Conference Table - 120"W x 48"D** $1,909



227524 **Statesman 4' Conference Table - 48"W x 48"D** $879



227021 **Urban Square Conference Table - 48"W x 48"D** $869



★ 227271 **Voyage Conference Table - 72"W x 36"D** $1,039



A. 41512 **Rectangular Training Table** $1,129
B. 226372 **Nestor Nesting Chair** $259
C. 36806 **At Work Storage Credenza** $849
★ **D.** 220287 **Olympus Adjustable-Height Lectern** $439

FLEX

High-Pressure Laminate Table Tops

Charcoal | Mahogany | Mocha | Natural

Oak | Silver Gray | Sunset Cherry | Walnut



Trapezoid Tables

41515 **60”x 24” Training Table** $1,129



Crescent Tables

41516 **67”x 24” Training Table** $1,109



Rectangular Training Tables

41854 **48”x 18” Training Table** $919
41855 **60”x 18” Training Table** $1,079
41856 **72”x 18” Training Table** $1,129
41514 **48”x 24” Training Table** $989
41513 **60”x 24” Training Table** $1,099
41512 **72”x 24” Training Table** $1,129
41858 **60”x 30” Training Table** $1,229
41859 **72”x 30” Training Table** $1,349



Transition Tables & Connector Pieces

92046 **18” 60-Degree Pie Connector** $319
91711 **24” 60-Degree Pie Connector** $319
92047 **18” 90-Degree Pie Connector** $339
91712 **24” 90-Degree Pie Connector** $339
41517 **48”x 24” Transition Training Table** $1,119



46926 **At Work Flip Top Training Table 48”W x 24”D** $399



46927 **At Work Flip Top Training Table - 60”W x 24”D** $449



46928 **At Work Flip Top Training Table - 72”W x 24”D** $529



★ 41497 **Mobile Nesting Training Table 36”W x 24”D** $279



★ 41495 **Flipper Mobile Nesting Training Table 72”W x 24”D** $499



★ 41496 **Flipper Mobile Nesting Training Table - 60”W x 24”D** $509



+ more

★ 41811 **Merit Flip Top Training Table w/Casters - 48”W x 24”D** $469



+ more

★ 41812 **Merit Flip Top Training Table w/Casters - 60”W x 24”D** $509



220322 **Flip Top Nesting Training Table - 72”W x 24”D** $339



+ more

46590 **Utility Table w/Shelf - 48”W x 18”D** $379



227409 **BTR Series BT Series Heavy Duty Round Folding Table - 71”W x 71”D** $329



★ 41609 **Height-Adjustable Half-Moon Flipper Table - 48”W x 24”D** $589



★ 41805 **Round Barista Bar-Height Table - 30”W x 30”D** $479



+ more

★ 44602 **Cafe au Lait Round Bar Height Table - 30” Dia** $479



Bestseller

+ more

★ 44605 **Cafe au Lait Round Standard Height Table - 42” Dia** $549



★ 46561 **Melamine Folding Table - 72”W x 24”D** $239



+ more

★ 41809 **Merit Fixed Training Table - 60”W x 24”D** $489



★ 41001 **Regency Rectangular Utility Table - 40” x 20”** $539



+ more

225875 **Ember Squircle Café-Style Table - 42”W x 42”D** $2,929



Bestseller

+ more

★ 44435 **Figo Cafe-Height Table - 36”W** $479



Bestseller

+ more

★ 44434 **Figo Bar-Height Table - 30”W** $489



★ 41099 **Regency Rectangular Folding Utility Table - 60”W x 24”D** $669



★ 41097 **Regency Rectangular Folding Utility Table - 60”W x 30”D** $729



41671 **Folding Seminar Table - 96”W x 18”D** $159



+ more

46011 **Frappe Round Table - 30”W x 30”D** $299



+ more

227234 **Odyssey Round Café-Style Table - 30”W x 30”D** $999



+ more

228763 **Trellex Square Table - 30”W x 30”D** $899



227807 **Brooklyn Rectangle Coffee Table 42”W x 24”D** $319



227810 **Brooklyn Round Coffee Table 30”W x 30”D** $319



227808 **Brooklyn Square End Table 22”W x 22”D** $249



+ more

224406 **Luxe End Table - 24”W x 24”D** $359



Bestseller + more

★ 76911 **New Castle Steel End Table w/ Laminate Top** $299



228464 **Noga Outdoor Collection Noga End Table - 20”W x 20”D** $329



+ more

★ 227232 **Ensemble Coffee Table - 40”W x 20”D** $429



+ more

★ 227213 **Ensemble End Table - 20”W x 20”D** $309



+ more

★ 227233 **Ensemble Personal Table - 18”W x 12”D** $389



+ more

227259 **Odyssey 36” Round Occasional Table - 36”W x 36”D** $1,059



53603 **Parkside End Table - 22”W x 22”D** $479



53601 **Parkside Coffee Table - 40”W x 20”D** $599



228082 **Basalto Side Table - 14”W x 14”D** $489



★ 227777 **Mingle Round Laminate End Table - 19”W x 19”D** $509



★ 227778 **Mingle Square Laminate End Table - 17”W x 17”D** $489



Bestseller

223462 **Rivet End Table - 20”W x 20”D** $149



Bestseller

223468 **Rivet Pull-Up Table - 10”W x 18”D** $129



Bestseller

223463 **Rivet Coffee Table - 42”W x 24”D** $199



Bestseller

16536 **Allure Low Wall Storage Cabinet - 72”W x 24”D** $829



221807 **Allure 68”H 5-Shelf Storage Bookcase** $559



36749 **At Work Storage Cabinet w/Glass Doors - 36”W x 19”D x 43”H** $479



32186 **Esquire Bookcase and Lateral File Set - 32”W x 22”D x 69”H** $909



228206 **Holloway Combo Storage Cabinet - 36”W x 30”H** $509



227941 **Office 500 5-Shelf Bookcase w/ Doors - 36”W x 71”H** $639



Bestseller

36750 **At Work Storage Cabinet w/Wood Doors - 36”W x 19”D** $479



221451 **At Work Ten Compartment Bookcase - 36”W x 12”D x 72”H** $429



Bestseller

36754 **At Work Storage Cabinet - 37”W x 19”D x 72”H** $739



★ 36748 **Pro Linea Credenza Storage w/ Shelving and Drawers - 71”W x 29”H** $579

228270 **Rivet 71” Low Credenza - 71”W x 16”D** $289



228267 **Rivet 5-Shelf Bookcase - 71”H** $349



Bestseller

225440 **District Bookcase and Lateral File Set - 36”W x 20”D x 72”H** $1,139



228128 **District Low Storage Credenza 72”W x 20”D** $539



★ 32982 **Elite Mobile 5-Shelf Bookcase - 36”W x 78”H** $529



227836 **Trenton Storage Credenza - 64”W x 16”D** $749



226999 **Urban Lower Door Bookcase - 36”W x 72”H** $789



Bestseller

★ 32945 **Via 5-Shelf Bookcase - 36”W x 15”D x 73”H** $389



Bestseller

30626 **At Work 2-Drawer Lateral File - 36”W x 19”D** $529



★ 223494 **Carbon Lateral File 36”W x 18”D** $769



223431 **District Lateral File Storage - 36”W x 20”D** $759



226388 **Allure 15.5”W Box File Mobile Pedestal** $329



Bestseller

34561 **At Work 3-Drawer Mobile File Pedestal - 17”W x 21”D** $299



34562 **At Work Mobile Storage Pedestal - 17”W x 21”D** $429



224828 **Mirella Lateral File - 36”W x 20”D** $1,019



227942 **Office 500 2-Drawer Lateral File - 36”W x 24”D** $829



★ 220265 **Ogden 3-Drawer Lateral File - 42”W x 18”D** $879



★ 34439 **HL10000 2-Drawer Locking Mobile Pedestal - 15”W x 20”D** $249



★ 224140 **HL10000 2-Drawer Box File Pedestal w/Cushion - 21”W x 26”D** $339



228208 **Holloway 3-Drawer Mobile File Pedestal - 15.5”W x 22”D** $269



★ 220267 **Ogden 4-Drawer Lateral File - 42”W x 18”D** $1,099



224519 **SoHo 3-Drawer Metal Lateral File - 30”W x 18”D** $459



227833 **Trenton 2-Drawer Lateral File - 36”W** $599



★ 222203 **Slim 2-Drawer Mobile Pedestal - 10”W x 20”D** $239



+ more

226169 **Upward 2-Drawer Mobile File Pedestal** $139



226995 **Urban 3-Drawer Mobile File Pedestal - 18”W x 20”D** $499



36858 **At Work Wardrobe Storage Cabinet w/Left Door - 24”W x 24”D x 48”H** $689



+ more

36673 **Designer Locker 3-Door Locker - 38”W x 64”H** $2,229



+ more

36664 **Designer Locker 6-Door Locker - 38”W x 76”H** $2,259

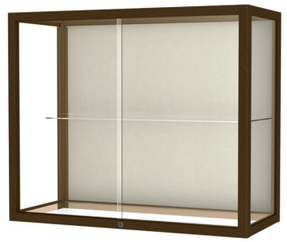

★ 36817 **Heritage Poplar Trophy Display Case - 36”W x 40”H** $1,039



★ 36815 **Heritage Poplar Trophy Display Case - 48”W x 70”H** $2,209



★ 31170 **Heritage Classic Display Case w/ Mirror Backing - 48”W x 70”H** $2,229



★ 36225 **Elite Steel Wardrobe Storage Cabinet - 36”W x 72”H** $569



36840 **Esquire Wardrobe and Storage Cabinet Set - 31”W x 22”D x 69”H** $859



224660 **Resi Double Storage Locker - 15”W x 36”H** $679



+ more

★ 36458 **Keepsake Lockable Display Case w/Oak Base - 24”W x 72”H** $2,449



★ 36461 **Keepsake Lockable Display Case w/Hinged Top - 60”W x 48”H** $2,669



+ more

★ 36286 **Spirit Trophy Display Case w/Mirror Back - 48”W x 72”H** $2,669



★ 224520 **Slim Metal Storage Cabinet w/ Locking Doors - 30”W x 66”H** $519



★ 31788 **Standard Lockers Single Tier w/Legs - 12”W x 78”H** $469



★ 228279 **Vanguard Wardrobe w/Lower Shelves - 36”W x 66”H** $1,399



+ more

★ 36287 **Spirit Display Case w/Mirror Back 60”W x 72”H** $3,169



+ more

★ 36288 **Spirit Wide Display Case w/Mirror Back - 72”W x 72”H** $3,499



★ 31169 **Varsity Traditional Display Case w/ Mirror Backing - 48”W x 77”H** $3,619



A. 21428 **72”W Divider** $689
B. 21429 **96”W Divider** $749

View the full At Work Collection on pages 4-11.

At Work

Laminate

Dark Walnut | Espresso | Gray | Warm Ash



52”H Partitions

21425 **Divider 49”x 52”** $429
21426 **Divider 60”x 52”** $579
21427 **Divider 73”x 52”** $639



76”H Partitions

21428 **Divider 72”x 76”** $689
21429 **Divider 96”x 76”** $749



+ more

20106 **Framewall Freestanding Movable Room Divider - 52”W x 78”H** $1,369



226377 **Framewall Dry Erase Divider Wall - 96”W x 72”H** $2,229

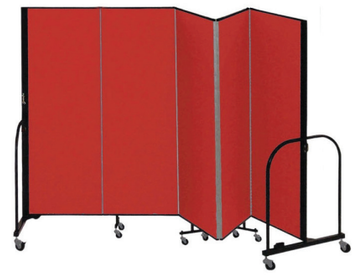

+ more

★ 21480 **FREEstanding 5-Panel Partition 9’5”W x 5’H** $1,279



224564 **Reclaim® Acoustic Room Dividers, 3 Pack - 72”W x 66”H** $829



225448 **Robo Mobile Room Dividers 3-Section Whiteboard - 72”W x 72”H** $1,789



+ more

226010 **Shift Tackable Mobile Room Divider - 48”W x 72”H** $1,609



+ more

226001 **Shift Deco Mobile Room Divider - 48”W x 72”H** $1,769



+ more

226008 **Shift Quad Mobile Room Divider - 72”W x 72”H** $2,209



227010 **Urban Mobile Divider Panel - 72”H x 72”W** $1,199

View the full Drop In Lounge Collection on pages 110-111.



111205 **Double Privacy Booth w/Arms** $1,389

Drop In Lounge

View more configurations and color combinations at NBF.com.

Upholstery

Navy Rust Gray Green







Privacy Booths

111204 **Privacy Booth** $769
111206 **Double Privacy Booth Without Arms** $1,229

Collaboration Booths

111202 **2-Person Collaboration Booth** $1,579
111203 **4-Person Collaboration Booth** $2,699

Privacy Panels

Compatible with Drop In Lounge Collection items

228633 **Upholstered Starter Panel Set** $469
228632 **Upholstered Add-On Panel** $159



Traffic

Fabric/Vinyl

Ash/Black Taupe/Java Avocado/Sage

View Traffic Modular Seating on page 115.

76884 **Modular Lounge Privacy Chair w/Power** $789



225618 **Nook Huddle Pod** $9,399

Nook

Color Options

Gray Fabric/
White Laminate



Single-Person Privacy Booths

225622 **Personal Privacy Booth** $7,299
225623 **Personal Privacy Open Booth** $6,499



2-Person Collaboration Booths

225618 **Huddle Pod** $9,399
225619 **Huddle Pod w/Whiteboard** $9,899
225620 **Shelter Pod** $5,999



4+ People Collaboration Booths

225621 **Shelter Pod XL** $6,689



111238 **Hush Free M Collaboration Booth** $25,699
Custom Options Shown

Hush Free

Finish

White Laminate/Light Gray Fabric/
Black Velvet Laminate



Single-Person Privacy Booths

111243 **XS Privacy Booth** $11,109
111237 **S Privacy Booth** $15,199
111244 **S Hybrid Privacy Booth** $15,559



2-Person Collaboration Booths

111193 **XM Collaboration Booth** $21,499



4+ People Collaboration Booths

111238 **M Collaboration Booth** $25,699
111240 **M Collaboration Booth w/ADA Accessibility** $22,299
111239 **L Collaboration Booth** $33,499
111241 **L Collaboration Booth w/ADA Accessibility** $32,599



223970 **Power Source Charging Station Grommet** $329



223968 **Power Source Module Grommet w/ USB, 3” Diameter** $99



Bestseller

57699 **Power Source Pop-up Power Module - 3” dia** $99



228571 **Power Source Portable Power Stand** $139



228570 **Power Source Triple Mounted Power Module** $179



228574 **Power Source Portable Tower** $189



57701 **Power Source Tri-Power Hub - 2 Standard, 1 USB-A, 2 USB-C** $209



223972 **Power Source Module Grommet w/ USB, 2.5” Diameter** $69



223969 **Power Source Module Grommet w/ USB, 3.25” Diameter** $69



228568 **Power Source Single Mounted Power Module** $89



57700 **Power Source Table Top Power Station** $489



★ 60039 **iTeach Mobile Power Tower Charging Station** $559



224340 **PowerUp Wireless Charging Station Power Cube w/USB** $59



★ 46824 **Ascent Multi-Position Desktop Riser** $299



43492 **Mobile AV Presentation Cart w/ Locking Cabinet - 38”H x 24”W** $479



82334 **Conceal Under Desk Cable Management** $59



225069 **Mixx Recycle and Trash Receptacle, 1/2-Round - 23 Gallon** $419



223647 **Steel Trash Receptacle w/Open Top - 17 Gallon** $249



225079 **Dual Recycling and Waste Receptacle - 7.5 Gallon** $49



87815 **EDGE Dual Monitor Arm** $569



43242 **FP Series Impromptu Flat Panel TV Cart** $299



225063 **Movable Anti-Fatigue Mat - 20” x 30”** $99



223648 **Outdoor Trash Receptacle w/Stone Panels - 40 Gallon** $889



227077 **Presentation Lectern** $1,949



Bestseller

★ 220287 **Olympus Adjustable-Height Mobile Lectern** $439

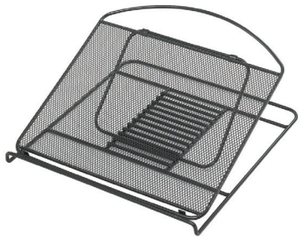

227553 **Onyx Mesh Laptop Stand** $39



★ 91278 **Solutions Keyboard Tray w/Swivel Mouse Platform** $339



54083 **Standard Straight Chair Mat w/Lip for Hardwood Floors - 36” x 48”** $59

Rugs, Décor, Lighting + more

at NBF.com



80308 **Magnetic Glass Marker Board** $519

Visionary

Glass

Glossy White



Magnetic Glass Marker Boards

80306 **Marker Board 3'W x 2'H** $149
80307 **Marker Board 4'W x 3'H** $269
80308 **Marker Board 6'W x 4'H** $519
80715 **Marker Board w/Square Corners 6'W x 4'H** $729
80309 **Marker Board 8'W x 4'H** $629



Mobile Magnetic Glass Marker Boards

80674 **Mobile Marker Board** $2,039



Add-Ons

92384 **Accessory Tray** $39



87356 **Broadcasters Black Standing Sign Holder - 20"W x 24"D** $279



★ 80294 **DOC Mobile Room Divider Dual Sided Whiteboard - 4'W x 6'H** $779



223575 **Luxor Boards Magnetic Dry-Erase Mobile Whiteboard 72"W x 40"H** $379



80250 **Aluminum Frame Porcelain Whiteboard - 6' x 4'** $599

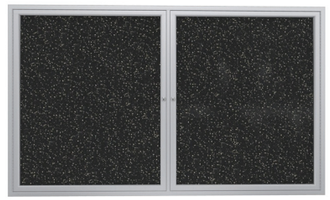

+ more

80973 **2-Door Recycled Rubber Bulletin Board 4'W x 3'H** $449

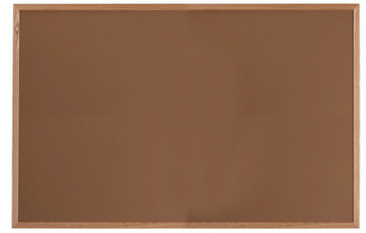

+ more

227855 **VIC Colored Cork Bulletin Board w/ Oak Frame - 48" x 72"** $439



80863 **Vin-Tak Tackboard w/Aluminum Trim 4'W x 3'H** $219



+ more

80637 **Aria Glass Marker Board – 96"W x 48"H** $1,449



+ more

226308 **Aria Glass Marker Board – 24"W x 36"H** $409



Trusted Partnership

Work with a dedicated team that understands the unique challenges of your industry.

833-684-5581

Browse Industry Essentials

Government
Pages 172-173

Education
Pages 174-175

Healthcare
Pages 176-177

Additional GSA contract items denoted throughout the catalog with a ★.



★ 86536 **Carbon Compact Steel Desk w/1 Pedestal - 48”W x 30”D** $719



★ 58139 **Carbon Steel L-Desk w/Drawers and Right Return 72”W x 96”D** $1,529



★ 226893 **Cortez 60” Credenza Desk - 60”W x 24”D** $519



+ more

★ 57127 **Astrid Ergonomic High-Back Chair w/Graphite Frame** $1,109



Bestseller

+ more

★ 44443 **Figo Stool w/Polypropylene Seat** $319



+ more

★ 70029 **Figo Stool w/Fabric or Vinyl Seat** $659



★ 226931 **Cortez 60” Executive L-Desk w/ Return - 60”W x 77”D** $949



★ 14151 **HL10000 Series L-Shaped Desk w/ Left-Hand Return - 66”W x 72”D** $1,419



111443 **Lincoln U-Desk Right 72”** $2,999



Bestseller

★ 51038 **Perspective Mesh-Back Nesting Chair** $199



★ 56045 **Perspective Mesh-Back Stool** $299



★ 15499 **Pro-Line II® Mesh Folding Chair - Set of 2** $299



111382 **Lincoln Reception Desk 72” x 30”** $2,399



★ 14765 **Via Credenza Desk w/Hutch - 60”W x 24”D** $1,519



★ 14776 **Via U-Shaped Desk - 60”W x 96”D** $1,759



Bestseller

★ 56849 **ProGrid® Mesh Mid-Back Ergonomic Office Chair** $339



★ 56936 **Space Mesh Office Chair w/ Leather Seat and Headrest** $829



★ 50535 **Work Smart Adjustable Office Chair** $179

Connect with a dedicated team experienced in supporting education customers.
833-684-5581



+ more

224334 **CogNitiv Horseshoe Adjustable Table w/Whiteboard Top - 66”W** $679



+ more

47100 **Easy Lift Cafeteria Table w/8 Stools - 30”W x 97”D** $1,849



+ more

47169 **Elemental 6-Point Star Table w/ Casters - 60”W x 60”D** $919



224397 **Beanies Outdoor Fava Lounge Chair** $359



225219 **Curriculum Student Chair 14”H** $49



225220 **Curriculum Student Chair 18”H** $69



+ more

227510 **MAKER™ Invent Markerboard Table - 46”W x 36”D** $1,149



227146 **Nucleus Workstation - 84”W x 48”D** $3,639



47075 **Science Series Science Lab Table - 30”W x 60”D** $569



+ more

57057 **Flavors Plastic Task Chair w/Casters** $289



+ more

223963 **Flowform Kids 26” Ottoman** $659



+ more

★ 51714 **Hierarchy 4-Leg 18” School Chair** $149



+ more

16210 **Shapes Height-Adjustable Desk - 30”W x 29”D** $329



227435 **SmartLink Student Desk - 20”W x 26”D - Pack of 2** $1,119



224293 **Zook Flip-Top Rolling Mobile Table - 30”W x 22”D** $679



221777 **Jonti Craft Children’s Pair of Ladderback Chairs - 10” Seat** $229



221730 **Jonti Craft Children’s Living Room Play Set** $1,199



+ more

86532 **Oodle 3-Section Stool w/One Rocker Base** $209

Connect with a dedicated team experienced in supporting healthcare customers.
833-684-5581



Ensemble

Premium upholstery shown.
Visit NBF.com to explore standard upholstery options.

Patterned Vinyl

Gray | Light Navy | Limestone | Seafoam

Patterned/Solid Vinyl Combo

Gray/Dillon Black | Light Navy/ Dillon Thunder | Limestone/ Dillon Buff | Seafoam/ Dillon Graphite

Paint

Black | Bronze | Charcoal | Silver



Chairs

227215 **Guest Chair** $439
227218 **Oversize Guest Chair** $499
227221 **Bariatric Chair** $709



Multi-Seat Options

227227 **2-Seat Bench** $609
227230 **3-Seat Bench** $849
227224 **Loveseat** $759



Tables

227213 **End Table** $309
227232 **Coffee Table** $429
227233 **Personal Table** $389



+ more

25882 **400 Series Exam Table w/One Shelf - 76”W x 29”D** $2,169



+ more

25436 **Access Exam Table w/Pneumatic Back - 28”W x 58”D** $2,409



222690 **Hannah Fabric Bariatric Patient Recliner w/Trendelenburg** $3,889



+ more

227085 **Mason Street Steel Oversize Patient Chair in Premium Upholstery** $789



+ more

26437 **Newport Vinyl Hip Chair** $559



+ more

26076 **Adjustable Overbed Table w/Lipped Top - 30”W x 16”D** $569



Bestseller

225728 **Medical/Spa Professional Adjustable Stool** $99



Bestseller

225730 **Medical/Spa Professional Adjustable Stool w/Back** $139



26717 **Medical Recliner Chair - 450 lb Capacity** $2,579

Work With Us To Design and Furnish Your Office

- End-to-End Project Support
- Office Design, Tailored to You
- Reliable Quality, Affordable Pricing
- Preview Your Space

Learn more at:

NBF.com/design-my-office











National Business Furniture

We Can Help You

- Find products that fit your style and your workspace
- Stay on budget
- Coordinate delivery & installation
- Access your purchase history
- Customize

NBF.com | 833-684-5581

Locations & Hours

Milwaukee

770 S. 70th Street
Milwaukee, WI, 53214
866-474-3163

Hours:

Monday–Friday: 7:00 am – 6:00 pm CST

Local sales reps available across the U.S.

To place an order, please call
833-684-5581

Visit our website at
www.NBF.com

For more information, email
sales@NBF.com

Volume Discount Program

Orders over $5,000 are eligible for volume discounts. Volume discounts cannot be combined with other merchandise discounts.

Merchandise Value	Discount %
$5,000–$14,999	5%
$15,000+	10%

FOB Point: FOB Origin prepaid and add.

Visit us at NBF.com/terms for additional information and FAQs

- Freight and Shipping
- Product Assembly Services
- Chair Sample Program
- Environment & Sustainability
- Terms & Conditions
- Free Space Planning
- 30-Day Return Policy (see site for details)
- 15-Year Warranty

All prices, inventory availability and manufacturer's product specifications are subject to change without notice. Please call or visit NBF.com for latest pricing.

For the best color accuracy, refer to the actual fabric swatches and finish samples. You can request for free at NBF.com. Samples available for most products.

WARNING — Some furniture products can expose you to chemicals known to the State of California to cause cancer or birth defects or other reproductive harm. For specific product details, visit NBF.com and search for the item number.

Leading Commercial Furniture Brands

All in one place.

- Outfit your entire workplace.
- Simplify purchasing.
- Maximize savings when you qualify for volume discounts.









National Business Furniture
770 S. 70th Street | West Allis, WI 53214

PRST STD
U.S. POSTAGE
PAID NBF

Ver. ID: 26-4B
© 2026 National Business Furniture, LLC.
Need to Unsubscribe? Visit NBF.com/digital
This mailer is 100% recyclable.



Comfort You Can Count On.

Ergonomic chairs your whole team will love, starting at $299 on pg. 88.

Save Like a Pro

- Join our email list and get $100 OFF your first order of $1,000+
- Volume discounts start at 5% OFF $5,000

Shop Your Way:
NBF.com | 833-684-5581