

800-558-1010  
www.NBF.com

**Congratulations on the purchase of four new *Signature Series* chair!**

**PARTS** – remove all the parts from the carton and verify part quantities as indicated on this parts list.

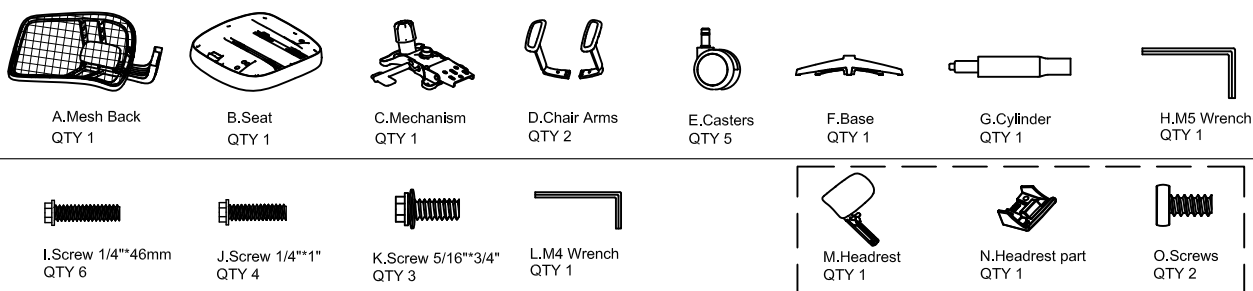

**Step 1:** Attach the armrest (D) to seat (B) by use an M4 wrench (L) and six screws (I).

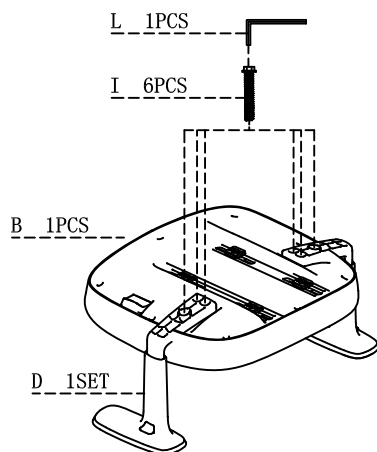

**Step 2:** Attach the mechanism (C) to seat (B) by use an M4 wrench (L) and four screws (J).

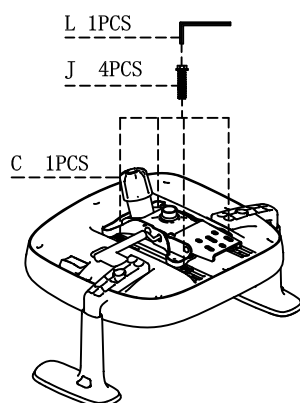

**Step 3:** Attach the backrest (A) to the mechanism (C) by use three screws (K) and M5 wrench (H).

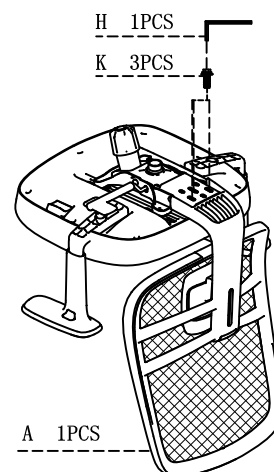

**Step 4:** (OPTIONAL) If chair with headrest (M), attaching the headrest (M) to the back (A) by use the headrest positioning part (N), M4 wrench (L) and two screws (O).

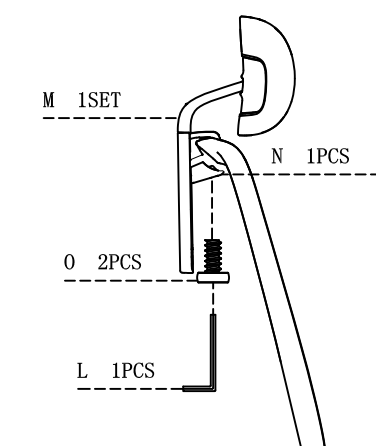

**Step 5:** Finally, press casters (E) into base (F), attach the cylinder (G) to base (F) by using two people to lift the chair body onto the cylinder.

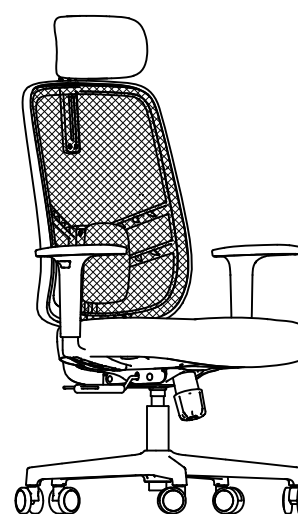
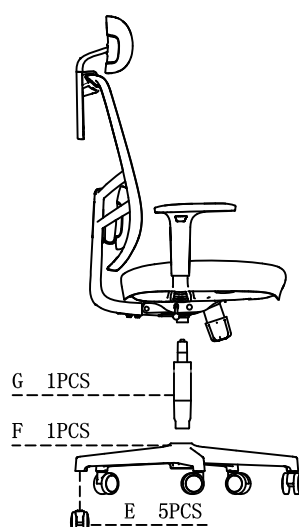

**IMPORTANT:** This chair is to be used by one person at a time. Be sure all screws are securely tightened. Save the wrench and periodically tighten the screws. Do not lean the chair back on 2 wheels or use the chair as a stepladder. Use this chair for its intended purpose only.

**CUSTOMER SERVICE HOTLINE**  
800-626-6060